



2008 User Manual

Copyright

©Copyright KIDASA Software, Inc. 2008. All rights reserved. No part of this publication may be reproduced, transmitted, transcribed, stored in a retrieval system, or translated into any language in any form without the written permission of KIDASA Software Inc.

Trademarks

Milestones Project Companion®, Milestones Professional® and Milestones Simplicity® are registered trademarks of KIDASA Software, Inc. Milestones, Etc. is a trademark of KIDASA Software, Inc. Microsoft® and Windows® are registered trademarks of Microsoft Corporation. MS Project is a trademark of Microsoft Corporation. LaserJet®, DeskJet®, and DesignJet® are registered trademarks of Hewlett-Packard. Word® for Windows, Microsoft® Project, Microsoft® Excel, Microsoft® Office, NetMeeting®, Microsoft® PowerPoint, and Microsoft® Access are registered trademarks of Microsoft Corporation.

Printed in the USA.

KIDASA Software, Inc.
1114 Lost Creek Blvd.
Suite 300
Austin, Texas 78746

(512) 328-0168
(512) 328-0247 (FAX)

E-Mail: info@kidasa.com
Web site: <http://www.kidasa.com>

Table of Contents

Chapter 1: Introduction.....	1-1
Transform Your Microsoft Project Schedules	1-1
Microsoft Project to Milestones import wizard	1-1
Refresh your presentation schedules	1-2
Powerful Publishing, Presentation and Distribution	1-3
Include schedules in other documents	1-3
Publish a complete hierarchy of schedules	1-4
Publish a summary schedule with drill-down	1-5
Free Milestones Viewer	1-5
Presentation view	1-6
Hyperlinks	1-7
Sorting tasks	1-8
Filtering tasks	1-9
Find and replace text	1-10
Bookmark task rows	1-10
Display Numbers and Project Status	1-11
Calculation/Indicator SmartColumns	1-11
Stoplight SmartColumns	1-12
Values SmartColumns	1-13
Percent complete pies and Fill-to-status	1-14
DataGraphs and ValueSets	1-14
ValueSet SmartColumn	1-15
Resource allocation for effort-driven tasks	1-15
Click and type	1-16
Spell checking	1-16
Graphics	1-16
Symbol date prefix and suffix	1-16
Three-level symbol and connector positioning	1-17
Flexible Formatting	1-18
Physical sizing	1-18
Many time-scale options	1-19
Full international support	1-20
ISO week numbering	1-20
Custom page numbering	1-20
Gradient fill patterns	1-20
Weekend and holiday shading	1-21
Curtains	1-21
Color themes	1-22
Outline level shading	1-22
More custom shading	1-23

Change view formats	1-24
Expand or contract the time period viewed	1-24
Chapter 2: Import Microsoft Office Project MPP/MPD files	2-1
Project Companion Interface with Microsoft Project	2-1
How does it work?	2-1
Microsoft Office Project to Milestones Project Companion Wizard	2-2
The Milestones Project Companion import choices	2-2
Refresh your presentation schedules	2-3
About refreshing Milestones dates from MS Project	2-3
How the refresh process works	2-4
Chapter 3: Making Changes to the Schedule	3-1
The Milestones Project Companion Window	3-2
Sidebar	3-3
Sidebar options	3-3
Toolboxes	3-4
Combo Toolbox	3-4
Standard Toolbox	3-5
Toolbox “tools”	3-6
Add Symbols and Bars using the Toolboxes	3-7
Which toolbox should you use?	3-7
Add a symbol/bar/symbol combination using the Combo Toolbox	3-7
Add a single symbol using the Combo or Standard Toolbox	3-8
Add a horizontal bar and symbol to an existing symbol	3-8
Add a horizontal bar between two existing symbols	3-9
Vertical Links	3-9
To add a vertical link using the Combo or Standard Toolbox	3-9
To add multiple vertical links at once	3-10
Move an Existing Symbol on your Schedule	3-10
Change a symbol’s date using the mouse	3-10
Add a symbol or change the symbol’s date with a date SmartColumn	3-11
Other methods to change a symbol’s date	3-11
Add Text to your Schedule	3-12
Add text to a column	3-12
Add text to a symbol	3-12
Add a note to a symbol	3-12
Add freeform text	3-12
Add a SmartColumn which displays symbol text or notes	3-13
Customize a Symbol in the Toolbox	3-14
Customize a Horizontal Bar in the Toolbox	3-15

Customize a Vertical Link in the Toolbox	3-16
Columns, Column Headings and Task Rows	3-17
To enter text in a task row's column cell	3-17
To move between column cells	3-17
Change the column heading properties	3-18
Change the column properties	3-18
Add or edit a column or SmartColumn	3-19
Set the Project Start and End Dates	3-20
The Date Headings	3-21
Status Line	3-22
Display and format the status line	3-22
Current Date and Current Date Line	3-22
Display the current date and current date line	3-22
Status line and current date line example	3-23
Bookmark Task Rows	3-24
Bookmark a task row	3-24
Jump to a bookmarked task row	3-24
Delete one or more bookmarks	3-25
Display Bookmark icons	3-25
Add Graphics to the Schedule	3-26
Keyboard Shortcuts	3-27
Right-Click "Context Sensitive" Menus	3-29
Schedule Setup Wizard	3-30
Save a Schedule	3-30
Viewing Options, Page View	3-31
Continuous view	3-31
Full Screen view	3-31
Presentation view mode	3-31
Viewing Options, Chart Type	3-32
Gantt views	3-32
Calendar View	3-33
Duration View	3-34
Percent Compete View	3-35
Views by time period	3-36
Chapter 4: Customizing the Toolbox and Sidebar	4-1
Sidebar	4-1
To display the sidebar:	4-1
To remove the sidebar	4-1
To add and remove selected sidebar icons:	4-1

Combo and Standard Toolboxes	4-2
Set Toolbox Size and Type	4-3
Toolbox: Free-floating or Anchored in the Sidebar	4-4
To display a free-floating toolbox:	4-4
To display the toolbox within the sidebar:	4-4
Set Drawing Tools Defaults	4-5
Box drawing tool	4-5
Line drawing tool	4-5
Circle drawing tool	4-5
Set Symbol Defaults	4-6
Choose symbol shape, type, letter mark and user-defined symbols	4-6
Choose symbol color, pattern, marking, after status color, shadow	4-7
Choose positioning for symbol text, date, marking letter, symbol	4-8
Symbol positioning example	4-9
Choose default symbol text	4-10
Override Settings of Symbols Placed on the Schedule	4-11
Override a symbol's color, date/text placement, size and more	4-11
Override symbol text color and styles, line-by-line	4-11
Hide all symbol date and text displays	4-11
Symbol date prefix and suffix	4-12
Set Horizontal Bar Defaults	4-12
Change bar shape, pattern, colors, fade effect, and shadow	4-13
Override a bar's default fill color	4-13
"Always on top" bars	4-14
Set Vertical Link Defaults	4-14
Chapter 5: Working with an Outlined Schedule	5-1
Outlining Tools and Formatting	5-2
Set the indentation amount for column text	5-2
Outlining tools	5-2
Outline your Tasks	5-3
Outline tasks as you enter them	5-3
Outline existing tasks	5-3
Outline Level SmartColumn	5-4
To add an Outline Level SmartColumn:	5-4
WBS SmartColumn	5-4
Standard WBS outlining	5-4
Alphanumeric WBS outlining	5-5
Summary Row Display	5-6
Summary bar display options and default formatting	5-6
Override summary bar symbols, bars and fill colors	5-7

Display column values on summary rows	5-8
Display column duration values on summary rows	5-9
Display lower-level symbols / bars on summary rows	5-9
Display selected symbols on specified summary rows	5-10
Summary Row Roll-up	5-11
Roll-up and down using Collapse/Expand Indicators	5-11
Roll-up and down using right-click menus	5-12
Roll-up and down by filtering task rows	5-12
Summary bar status fill control	5-13
Chapter 6: Dependencies and Vertical Links.....	6-1
Dependency Mode and Display	6-2
Turn Dependency Mode on and off	6-2
Show or hide the vertical links	6-2
Symbol Dependencies and Movement	6-3
Move dependent symbols based on duration	6-4
Add and Edit a Vertical Link	6-5
Add a vertical link with the mouse	6-5
Add vertical links between symbols on multiple task rows	6-6
Edit an existing vertical link	6-7
Remove Vertical Links	6-8
Remove a single vertical link	6-8
Remove vertical links from all symbols on a single task row	6-8
Remove vertical links from all symbols, selected task rows	6-8
Remove selected vertical links from a single symbol	6-8
Chapter 7: Formatting and Layout.....	7-1
Layout	7-1
Change the chart size and margins	7-1
Scaling the chart size to the current paper size	7-1
Change the number of columns and rows	7-2
Create a legend	7-4
Legend entries	7-5
Columns	7-6
Insert a column	7-6
Move a column	7-6
Delete a column	7-7
Right-click to edit column	7-7
Chart Title	7-8
Date Headings	7-9
Format the Date Headings	7-9
Date heading Start number	7-10

Date heading Frequency number	7-10
Custom date heading	7-11
Chapter 8: Printing	8-1
Print Preview	8-1
Print Options	8-2
Symbol notes, color, and output size	8-2
Print by date range	8-3
Exclude columns when printing	8-4
Default printer	8-4
Chapter 9: Hyperlinks	9-1
Add a Hyperlink to a Symbol	9-2
Activate a Hyperlink from a Symbol	9-3
Add a Hyperlink to a Task Row	9-4
Activate a Hyperlink from a Task Row	9-5
Activate a Hyperlink while in Calendar View	9-5
Remove a Hyperlink from a Symbol or Task Row	9-5
Hyperlinks as Column Text or Freeform Text	9-6
Symbol Hyperlinks Report	9-6
Chapter 10: Working with other Applications.....	10-1
Create Presentation-Ready Reports from MS Project	10-2
Project-to-Milestones Wizard	10-2
Refresh your presentation schedules	10-3
Create a Milestones Schedule from a Spreadsheet	10-4
Create a Milestones Schedule from CSV and TXT Files	10-6
Export as XML	10-7
Direct to MS Project Export	10-7
Other Export and Import Formats	10-7
Copy all Pages to PowerPoint	10-8
Paste Text and Numbers into Single Columns or Cells	10-8
Copy and paste text into column cells	10-8
Copy and paste text into column cells below existing text	10-9
Copy and paste text into a single column cell	10-9
Copy and paste numbers into a ValueSet	10-10
Copy and paste column text and numbers into other columns	10-10
Paste Text and Values into Multiple Columns and Rows	10-11
Link and Embed Schedules in other Applications	10-12
Embed a schedule in another document	10-13

Link a schedule into another document	10-13
Is linking or embedding the best approach?	10-13
Paste a Picture of the Schedule into another Application	10-14
Chapter 11: Custom Formatting for Presentation	11-1
Custom Project Import Template	11-2
Build the Template	11-2
Import an MS Project file using a Custom Project Import Template	11-3
Patterns and Gradient Fills	11-3
Patterns	11-3
Gradient fills	11-4
Task Shading, Gridlines, Text and Summary Formatting	11-5
Default gridlines and shading for all/odd/even task rows	11-5
Gridlines and shading for selected task rows	11-7
Outline level settings for gridlines, shading, text, summary bars	11-7
Column and Column Heading Shading and Text	11-10
Column text and shading	11-10
Column text color override for individual column cell	11-11
Column heading text and shading	11-11
Vertical Gridlines	11-12
Vertical Shading—Curtains	11-12
Add, edit or delete curtains	11-12
Shift curtains	11-15
Curtains example	11-15
Color Themes	11-16
Create a color theme	11-16
Delete a color theme	11-16
Apply a color theme	11-17
Chapter 12: Distribute and Present Schedules	12-1
Publishing for the Internet/Intranet	12-2
Graphics Output/Bitmap Options for internet publishing	12-3
Create a graphic only of each schedule page	12-3
Create an HTML file with graphics and optional hyperlinks	12-4
Tiered Hierarchy: Web drill-down with optional hyperlinks	12-7
Free Milestones Viewer	12-9
Presentation Mode	12-10
Present a single schedule	12-10
Presentation Mode controls	12-11
Full-Screen Mode	12-11
Save to PDF	12-12

Chapter 13: Track and Graph Values	13-1
ValueSets	13-3
Type 1 ValueSet: Keyed-in global values	13-4
Type 2 ValueSet: Sum of values keyed into task rows	13-6
Type 3 ValueSet: Allocate column values across timeline	13-8
Type 4 ValueSet: Use values from symbols	13-10
Type 5 ValueSet: Total of other ValueSets	13-12
ValueSet Graphic Properties	13-14
DataGraphs	13-16
ValueSet SmartColumn	13-18
Chapter 14: SmartColumns and Indicators.....	14-1
What is a SmartColumn?	14-1
Indicator Symbols and SmartColumns Example	14-1
Stoplight SmartColumn	14-2
Create a Stoplight SmartColumn	14-2
Stoplight SmartColumn example	14-3
Calculation/Indicator SmartColumn	14-4
Calculation/Indicator SmartColumn Examples	14-4
Calculation/Indicator SmartColumn Options	14-5
Create a Calculation/Indicator SmartColumn	14-6
Values SmartColumns	14-9
Values SmartColumn example	14-9
Create a Values SmartColumn with optional indicators	14-10
Summary Level Value Roll-up	14-13
Currency and Numbers Format	14-13
Change the number format and number grouping options	14-13
Change the number of decimal places displayed in a column	14-14
Display the currency symbol with a column's values	14-14
Change the currency symbol and other currency formats	14-14
Percent Complete SmartColumns	14-15
Percent Complete SmartColumn example	14-15
Create a Percent Complete SmartColumn	14-16
Duration SmartColumn	14-17
Create a Duration SmartColumn	14-17
Graphical Indicators for duration SmartColumns	14-18
Factors which impact duration computation	14-18
Resource Allocation Percent SmartColumn	14-19
Create a Resource Allocation Percent SmartColumn	14-19
Enter a Resource Allocation Percent	14-19

Resource Allocation Percent example	14-19
Symbol Count SmartColumns	14-20
More SmartColumns	14-20
Earned Value SmartColumns and Reports	14-21
What is Earned Value Management?	14-21
Earned Value SmartColumns	14-22
Earned Value Reports	14-25

Chapter 1: Introduction

Transform Microsoft Office Project Schedules into Milestones Presentation Schedules

Microsoft Office Project to Milestones import wizard

The primary purpose of Milestones Project Companion is to make it easy to import and display your Microsoft Project data in a variety of useful formats. Milestones Project Companion offers a direct interface to Microsoft Office Project, which makes it easy to generate chart formats beyond the standard formats offered by Project.

As shown here, Milestones Project Companion's MS Project Wizard offers several choices for formatting data from MS Project to Milestones Project Companion:

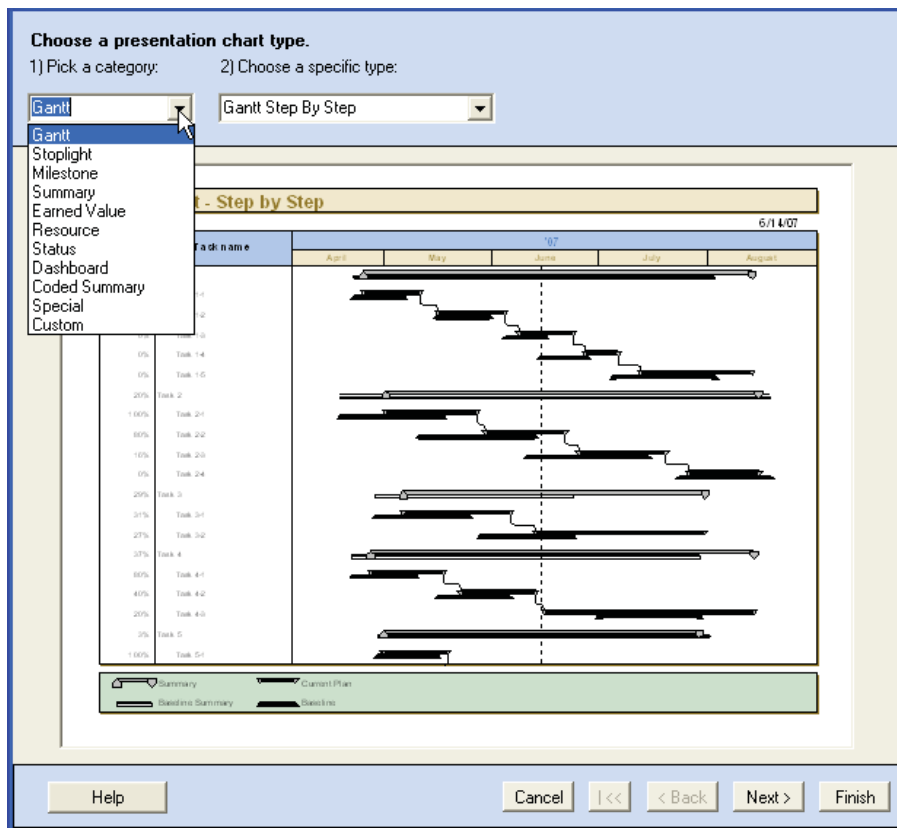

With a few clicks, create a variety of professional, presentation-ready Milestones schedules:

Once you have imported your Microsoft Office Project schedules into Milestones, you can later “refresh” the Milestones presentation schedule when start and end dates in Microsoft Office Project change.



Powerful Publishing, Presentation and Distribution

Milestones Project Companion offers many ways for you to distribute and present your schedules.

- Print your schedule to a variety of devices. Any printer that your operating environment supports can be used with Milestones Project Companion.
- Save to PDF, and distribute.
- Easily publish any single schedule for the Internet or company Intranet.
- Publish a complete hierarchy of schedules for Internet/Intranet use. The HTML pages generated come complete with images of your schedules and "hot spots" for hyperlinks to other schedules so that your customers can use their browser to view your published schedules and other hyperlinked documents.
- Include your schedules in other documents, such as PowerPoint presentations, Word documents, Excel spreadsheets, and other Windows documents.
- Milestones Project Companion's free schedule Viewer lets others view schedules you e-mail to them or save on your company's server.

Include schedules in other documents

It's easy to include schedule pages in your presentations, reports, proposals, spreadsheets and more. Just "copy" the current page of your schedule to the clipboard and "paste" into any other Windows application, such as Word, Excel, and PowerPoint. Or, use "Copy All Pages to PowerPoint" to create an instant presentation. You can distribute these documents to others even if they don't have Milestones Project Companion on their system.

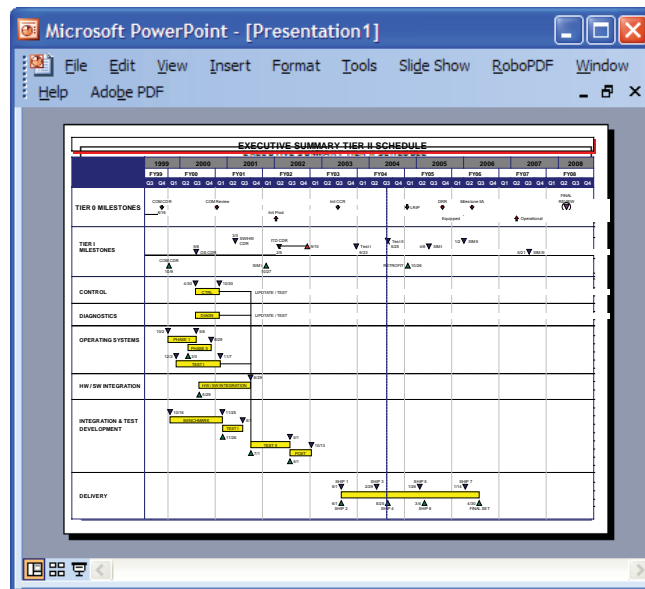

Introduction 1-3

When schedules are linked using symbol hyperlinks, you can publish the entire sequence of schedules as web pages with schedule graphics. Using this “drill-down” capability, your customers, co-workers, or management can use an Internet browser to view a complete hierarchy of schedules that you generated at the push of a button.



Publish a summary schedule with drill-down

Use the “tiered hierarchy” Internet Publishing Wizard option to create an initial web page with all activities rolled-up to summary level.

Click on an activity in the web browser to drill-down to its details, as shown here:

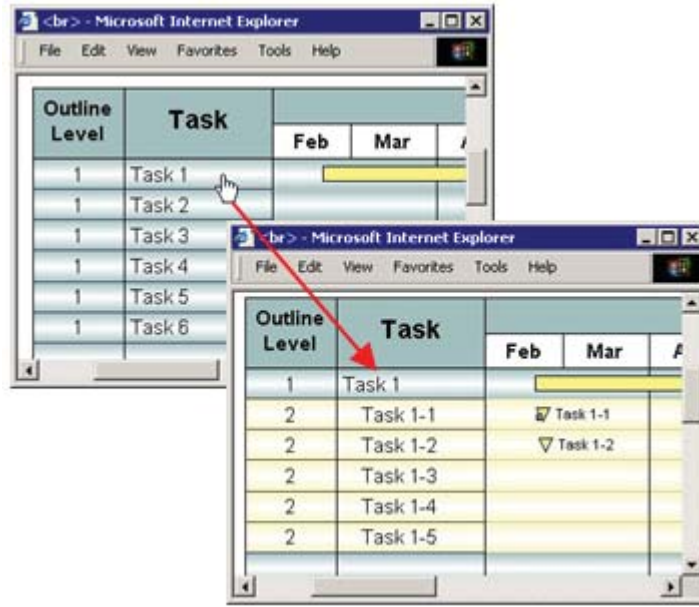

Free Milestones Viewer

For those who need to view and print a Milestones schedule without making changes to it, the Milestones Viewer is the perfect solution. A free Viewer is distributed with every copy of Milestones Project Companion. The viewer can be freely distributed to others who have a need to view schedules produced with Milestones Project Companion. The Viewer can also be downloaded from KIDASA's web site at www.kidasa.com.

E-mail your schedule as an attachment or keep schedules in a shared folder. Use the Viewer to open the Milestones file to see the latest schedule update. The viewer has many of the useful View menus available, including the Filter option, and it allows printing.

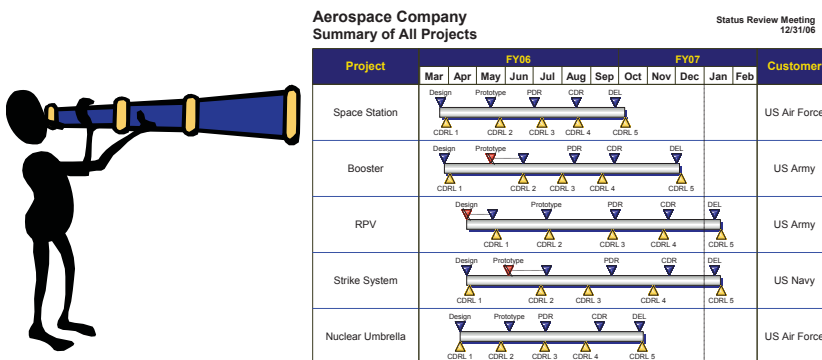

Presentation view

If you need to present a schedule or a set of schedules, you may want to try Milestones Project Companion's presentation view mode. If you have a list of schedules you want to present, set them up in a master schedule list before presenting. Presentation view supports both full screen viewing as well as a view with limited controls visible, as shown below:

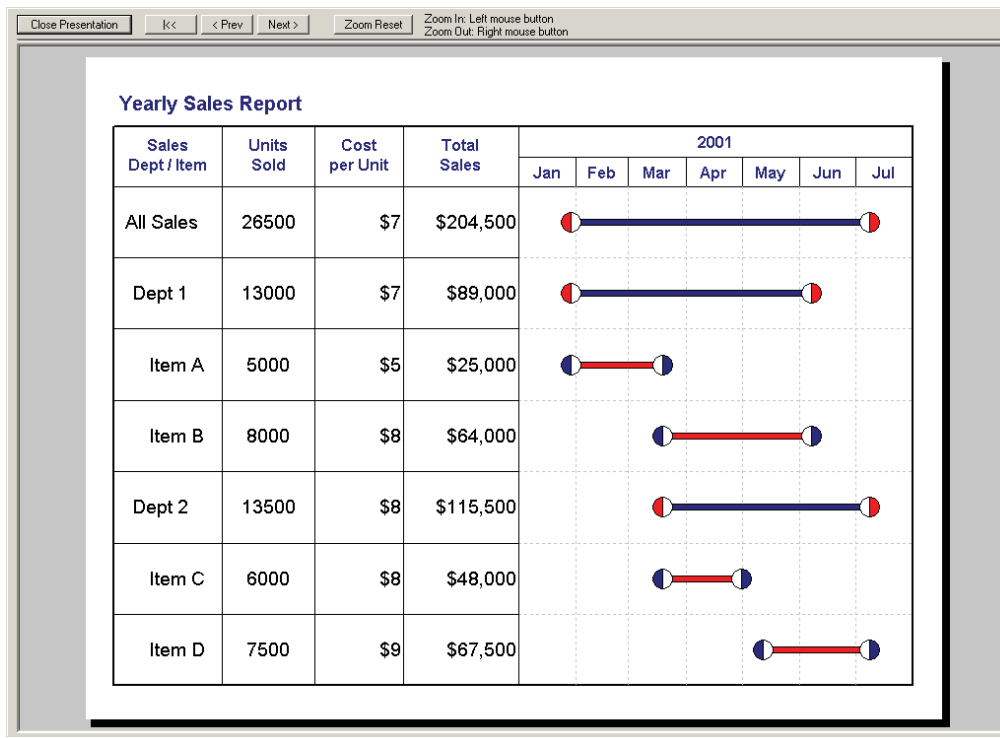

Presentation Mode also supports multi-monitor mode in situations where multiple monitors are being used and you want to have the presentation view cover all the monitors.

Hyperlinks: Attach files and web pages to symbols and tasks

Any symbol or task row on your schedule can have hyperlinks to other schedules, documents or Internet web pages. Once linked, you can activate the objects with a click of your mouse. This lets you use a Milestones Project Companion schedule to manage your entire project world!

The “hub” schedule below shows only the milestone dates for a company's projects. Each of the symbols has a hyperlink to another schedule, related document or an Internet address.

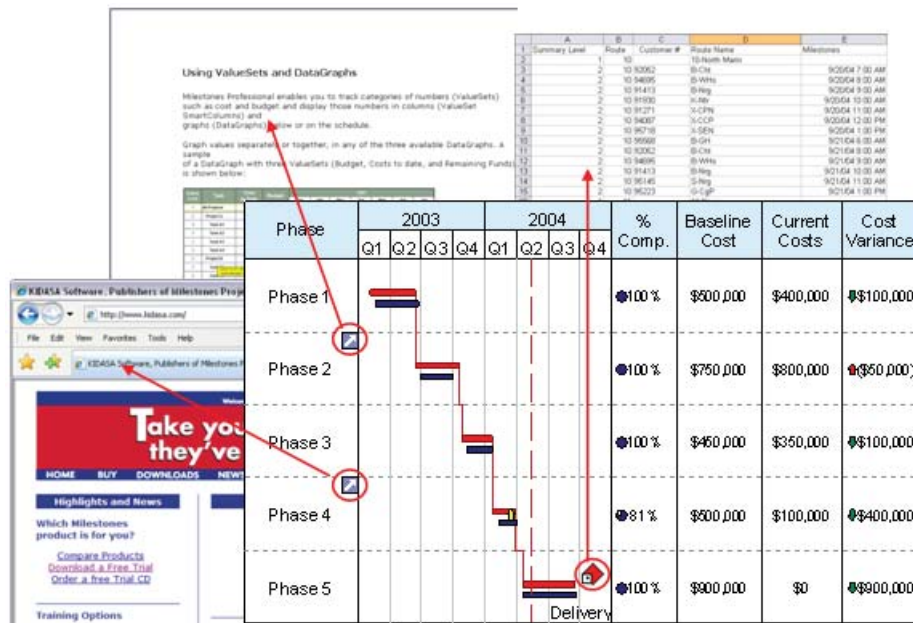

Sorting tasks

Sort, or rearrange, schedule task rows based on column data or symbol dates on the schedule using these keys:

- The start date of each task
- The end date of each task
- Selected column (sort by text, numbers, currency, date, or WBS number)
- Multiple columns
- Selected task rows

Save multiple column or selected tasks sort settings for repetitive sort conditions.

Choose **Tools | Sort Schedule** for your sorting options.

For, example you can sort an outlined schedule to see which activities for each section of the project will start first, second, and so forth.

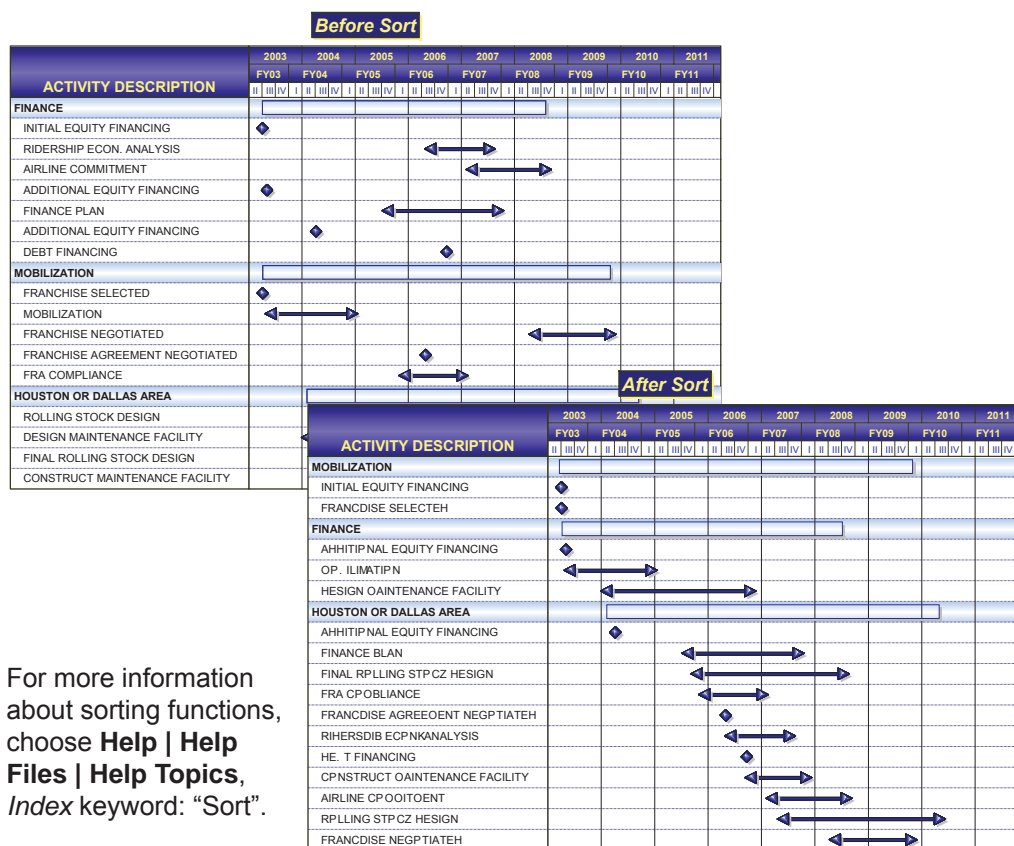

With large schedules, you might want to see only a subset of the project steps. Milestones Project Companion's filter feature allows you to "sift out" task rows by:

- Further refine a filtered schedule by applying one or more successive filters.

Task Name	'04				'05				'06				'07		Baseline Cost	Cost	Cost Variance	
	Q1	Q2	Q3	Q4	Q1	Q2	Q3	Q4	Q1	Q2	Q3	Q4	Q1	Q2				
PROJECT MANAGEMENT	PROJECT MANAGEMENT														\$95,368.00	\$85,746.00	🟢	\$9,622.00
PLANNING	▼ PLANNING														\$95,368.00	\$85,746.00	🟢	\$9,622.00
SYSTEM ENGINEERING	SYSTEM ENGINEERING														\$213,648.00	\$206,449.00	🟢	\$7,199.00
REQUIREMENTS	▼ REQUIREMENTS														\$74,288.00	\$74,288.00	🟡	\$0.00
ANALYSIS	▼ ANALYSIS														\$26,800.00	\$21,865.00	🟢	\$4,935.00
INTEGRATION	▼ INTEGRATION														\$28,944.00	\$31,654.00	🔴	(\$2,710.00)
MISSION OPERATIONS	▼ MISSION OPERATIONS														\$19,832.00	\$19,932.00	🔴	(\$100.00)
SYSTEM TEST PLANNING	▼ SYSTEM TEST PLANNING														\$36,984.00	\$30,846.00	🟢	\$6,138.00
System Engineering Complete	▼ System Engineering Complete														\$26,800.00	\$27,864.00	🔴	(\$1,064.00)
SPACECRAFT ENGINEERING	SPACECRAFT ENGINEERING														\$658,048.00	\$643,461.00	🟢	\$14,587.00
COMMAND AND CONTROL	▼ COMMAND AND CONTROL														\$300,000.00	\$285,413.00	🟢	\$14,587.00
ATTITUDE CONTROL	▼ ATTITUDE CONTROL														\$70,752.00	\$70,752.00	🟡	\$0.00
POWER	▼ POWER														\$48,240.00	\$48,240.00	🟡	\$0.00
THERMAL	▼ THERMAL														\$93,800.00	\$93,800.00	🟡	\$0.00
ORBIT ADJUST PROPULSION	▼ ORBIT ADJUST PROPULSION														\$53,000.00	\$53,000.00	🟡	\$0.00

Cost and Finish Date Report																					
Task Name		'04				'05				'06				'07		Baseline Cost	Cost	Cost Variance			
		Q1	Q2	Q3	Q4	Q1	Q2	Q3	Q4	Q1	Q2	Q3	Q4	Q1	Q2						
PROJECT MANAGEMENT		PROJECT MANAGEMENT													\$95,368.00	\$85,746.00	<div><div></div></div>	\$9,622.00			
PLANNING		PLANNING													\$95,368.00	\$85,746.00	<div><div></div></div>	\$9,622.00			
SYSTEM ENGINEERING		SYSTEM ENGINEERING													\$213,648.00	\$206,449.00	<div><div></div></div>	\$7,199.00			
REQUIREMENTS		REQUIREMENTS													\$74,288.00	\$74,288.00	<div><div></div></div>	\$0.00			

Find and replace text

Use Find and Replace to quickly make detailed text changes to large schedules. Apply Find and Replace to column text, freeform text, symbol notes, and symbol text.

Choose **Edit | Find, Replace, Go to Page | Find and Replace** to launch the **Find and Replace** dialog box.

In the example below, Sue is taking over all of Kevin’s tasks. Using *Find* “Kevin” and *Replace with* “Sue,” the large schedule is quickly modified.

Your last Find and Replace is saved and can be accessed with **Repeat Last Find**

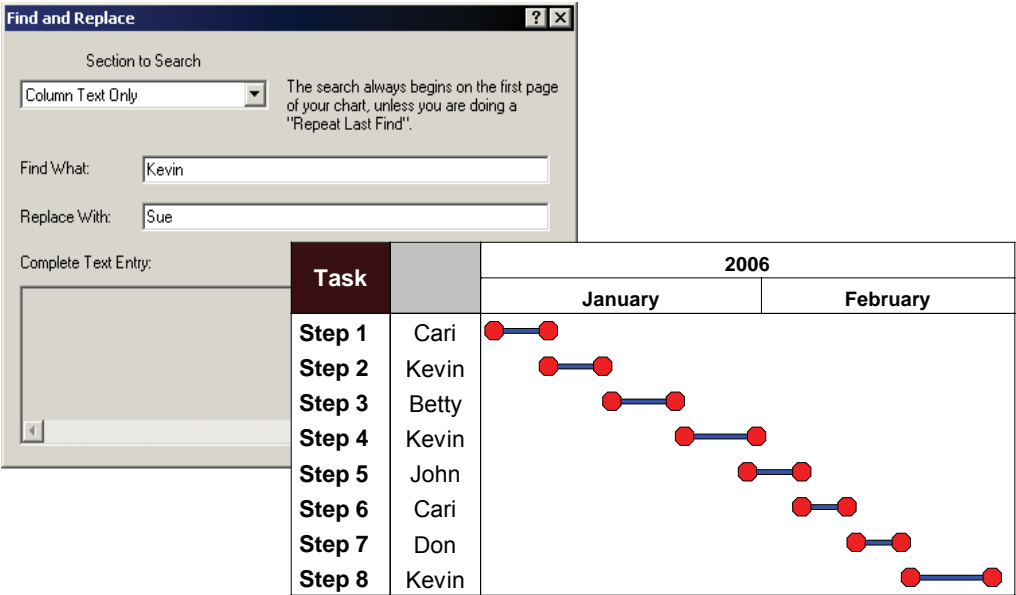

under the **Edit** menu.

Bookmark task rows

Add a bookmark name to any task row and then jump to that task row by choosing the bookmark name from a list of bookmarks.

The task row which is “jumped to” will be highlighted. Especially helpful in large schedules, this feature allows you to quickly jump to specific schedule areas.

Bookmarked tasks can show  indicators for easy identification.

Display Numbers and Project Status

Milestones Project Companion allows you to track and graph numbers, make calculations between columns, and display status stoplights for at-a-glance reporting.

Calculation/Indicator SmartColumns

A Calculation/Indicator SmartColumn can display calculation results; symbols, text or colors based on those results; symbols, text, or colors based on another column's values; or a combination of these choices, as well as convert calculation results to percentages with matching percent complete pies.

In the following example, "Cost Variance" is a Calculation/Indicator column. This SmartColumn subtracts the hidden "Cost" column values from the "Budget" column values and then displays a stoplight based on the calculated results.

The green stoplight symbol appears when a cell's value is greater than 0 (costs are under budget); the yellow appears when the cell's value is equal to 0 (costs are on budget); and the red appears when the value is less than 0 (costs are over budget).

Percent Complete	Task	2008				Hours	Cost per Hour	Calculated Cost	Budget	Budget minus Cost
		Jan	Feb	Mar	Apr					
<div><div></div></div> 71%	Project Totals	<div><div></div><div></div><div></div><div></div><div></div><div></div><div></div><div></div><div></div><div></div><div></div><div></div><div></div><div></div><div></div><div></div><div></div><div></div><div></div><div></div><div></div><div></div><div></div><div></div><div></div><div></div><div></div><div></div><div></div><div></div><div></div><div></div><div></div><div></div><div></div><div></div><div></div><div></div><div></div><div></div><div></div><div></div><div></div><div></div><div></div><div></div><div></div><div></div><div></div><div></div><div></div><div></div><div></div><div></div><div></div><div></div><div></div><div></div><div></div><div></div><div></div><div></div><div></div><div></div><div></div><div></div><div></div><div></div><div></div><div></div><div></div><div></div><div></div><div></div><div></div><div></div><div></div><div></div><div></div><div></div><div></div><div></div><div></div><div></div><div></div><div></div><div></div><div></div><div></div><div></div><div></div><div></div><div></div><div></div><div></div><div></div><div></div><div></div><div></div><div></div><div></div><div></div><div></div><div></div><div></div><div></div><div></div><div></div><div></div><div></div><div></div><div></div><div></div><div></div><div></div><div></div><div></div><div></div><div></div><div></div><div></div><div></div><div></div><div></div><div></div><div></div><div></div><div></div><div></div><div></div><div></div><div></div><div></div><div></div><div></div><div></div><div></div><div></div><div></div><div></div><div></div><div></div><div></div><div></div><div></div><div></div><div></div><div></div><div></div><div></div><div></div><div></div><div></div><div></div><div></div><div></div><div></div><div></div><div></div><div></div><div></div><div></div><div></div><div></div><div></div><div></div><div></div><div></div><div></div><div></div><div></div><div></div><div></div><div></div><div></div><div></div><div></div><div></div><div></div><div></div><div></div><div></div><div></div><div></div><div></div><div></div><div></div><div></div><div></div><div></div><div></div><div></div><div></div><div></div><div></div><div></div><div></div><div></div><div></div><div></div><div></div><div></div><div></div><div></div><div></div><div></div><div></div><div></div><div></div><div></div><div></div><div></div><div></div><div></div><div></div><div></div><div></div><div></div><div></div><div></div><div></div><div></div><div></div><div></div><div></div><div></div><div></div><div></div><div></div><div></div><div></div><div></div><div></div><div></div><div></div><div></div><div></div><div></div><div></div><div></div><div></div><div></div><div></div><div></div><div></div><div></div><div></div><div></div><div></div><div></div><div></div><div></div><div></div><div></div><div></div><div></div><div></div><div></div><div></div><div></div><div></div><div></div><div></div><div></div><div></div><div></div><div></div><div></div><div></div><div></div><div></div><div></div><div></div><div></div><div></div><div></div><div></div><div></div><div></div><div></div><div></div><div></div><div></div><div></div><div></div><div></div><div></div><div></div><div></div><div></div><div></div><div></div><div></div><div></div><div></div><div></div><div></div><div></div><div></div><div></div><div></div><div></div><div></div><div></div><div></div><div></div><div></div><div></div><div></div><div></div><div></div><div></div><div></div><div></div><div></div><div></div><div></div><div></div><div></div><div></div><div></div><div></div><div></div><div></div><div></div><div></div><div></div><div></div><div></div><div></div><div></div><div></div><div></div><div></div><div></div><div></div><div></div><div></div><div></div><div></div><div></div><div></div><div></div><div></div><div></div><div></div><div></div><div></div><div></div><div></div><div></div><div></div><div></div><div></div><div></div><div></div><div></div><div></div><div></div><div></div><div></div><div></div><div></div><div></div><div></div><div></div><div></div><div></div><div></div><div></div><div></div><div></div><div></div><div></div><div></div><div></div><div></div><div></div><div></div><div></div><div></div><div></div><div></div><div></div><div></div><div></div><div></div><div></div><div></div><div></div><div></div><div></div><div></div><div></div><div></div><div></div><div></div><div></div><div></div><div></div><div></div><div></div><div></div><div></div><div></div><div></div><div></div><div></div><div></div><div></div><div></div><div></div><div></div><div></div><div></div><div></div><div></div><div></div><div></div><div></div><div></div><div></div><div></div><div></div><div></div><div></div><div></div><div></div><div></div><div></div><div></div><div></div><div></div><div></div><div></div><div></div><div></div><div></div><div></div><div></div><div></div><div></div><div></div><div></div><div></div><div></div><div></div><div></div><div></div><div></div><div></div><div></div><div></div><div></div><div></div><div></div><div></div><div></div><div></div><div></div><div></div><div></div><div></div><div></div><div></div><div></div><div></div><div></div><div></div><div></div><div></div><div></div><div></div><div></div><div></div><div></div><div></div><div></div><div></div><div></div><div></div><div></div><div></div><div></div><div></div><div></div><div></div><div></div><div></div><div></div><div></div><div></div><div></div><div></div><div></div><div></div><div></div><div></div><div></div><div></div><div></div><div></div><div></div><div></div><div></div><div></div><div></div><div></div><div></div><div></div><div></div><div></div><div></div><div></div><div></div><div></div><div></div><div></div><div></div><div></div><div></div><div></div><div></div><div></div><div></div><div></div><div></div><div></div><div></div><div></div><div></div><div></div><div></div><div></div><div></div><div></div><div></div><div></div><div></div><div></div><div></div><div></div><div></div><div></div><div></div><div></div><div></div><div></div><div></div><div></div><div></div><div></div><div></div><div></div><div></div><div></div><div></div><div></div><div></div><div></div><div></div><div></div><div></div><div></div><div></div><div></div><div></div><div></div><div></div><div></div><div></div><div></div><div></div><div></div><div></div><div></div><div></div><div></div><div></div><div></div><div></div><div></div><div></div><div></div><div></div><div></div><div></div><div></div><div></div><div></div><div></div><div></div><div></div><div></div><div></div><div></div><div></div><div></div><div></div><div></div><div></div><div></div><div></div><div></div><div></div><div></div><div></div><div></div><div></div><div></div><div></div><div></div><div></div><div></div><div></div><div></div><div></div><div></div><div></div><div></div><div></div><div></div><div></div><div></div><div></div><div></div><div></div><div></div><div></div><div></div><div></div><div></div><div></div><div></div><div></div><div></div><div></div><div></div><div></div><div></div><div></div><div></div><div></div><div></div><div></div><div></div><div></div><div></div><div></div><div></div><div></div><div></div><div></div><div></div><div></div><div></div><div></div><div></div><div></div><div></div><div></div><div></div><div></div><div></div><div></div><div></div><div></div><div></div><div></div><div></div><div></div><div></div><div></div><div></div><div></div><div></div><div></div><div></div><div></div><div></div><div></div><div></div><div></div><div></div><div></div><div></div><div></div><div></div><div></div><div></div><div></div><div></div><div></div><div></div><div></div><div></div><div></div><div></div><div></div><div></div><div></div><div></div><div></div><div></div><div></div><div></div><div></div><div></div><div></div><div></div><div></div><div></div><div></div><div></div><div></div><div></div><div></div><div></div><div></div><div></div><div></div><div></div><div></div><div></div><div></div><div></div><div></div><div></div><div></div><div></div><div></div><div></div><div></div><div></div><div></div><div></div><div></div><div></div><div></div><div></div><div></div><div></div><div></div><div></div><div></div><div></div><div></div><div></div><div></div><div></div><div></div><div></div><div></div><div></div><div></div><div></div><div></div><div></div><div></div><div></div><div></div><div></div><div></div><div></div><div></div><div></div><div></div><div></div><div></div><div></div><div></div><div></div><div></div><div></div><div></div><div></div><div></div><div></div><div></div><div></div><div></div><div></div><div></div><div></div><div></div><div></div><div></div><div></div><div></div><div></div><div></div><div></div><div></div><div></div><div></div><div></div><div></div><div></div><div></div><div></div><div></div><div></div><div></div><div></div><div></div><div></div><div></div><div></div><div></div><div></div><div></div><div></div><div></div><div></div><div></div><div></div><div></div><div></div><div></div><div></div><div></div><div></div><div></div><div></div><div></div><div></div><div></div><div></div><div></div><div></div><div></div><div></div><div></div><div></div><div></div><div></div><div></div><div></div><div></div><div></div><div></div><div></div><div></div><div></div><div></div><div></div><div></div><div></div><div></div><div></div><div></div><div></div><div></div><div></div><div></div><div></div><div></div><div></div><div></div><div></div><div></div><div></div><div></div><div></div><div></div><div></div><div></div><div></div><div></div><div></div><div></div><div></div><div></div><div></div><div></div><div></div><div></div><div></div><div></div><div></div><div></div><div></div><div></div><div></div><div></div><div></div><div></div><div></div><div></div><div></div><div></div><div></div><div></div><div></div><div></div><div></div><div></div><div></div><div></div><div></div><div></div><div></div><div></div><div></div><div></div><div></div><div></div><div></div><div></div><div></div><div></div><div></div><div></div><div></div><div></div><div></div><div></div><div></div><div></div><div></div><div></div><div></div><div></div><div></div><div></div><div></div><div></div><div></div><div></div><div></div><div></div><div></div><div></div><div></div><div></div><div></div><div></div><div></div><div></div><div></div><div></div><div></div><div></div><div></div><div></div><div></div><div></div><div></div><div></div><div></div><div></div><div></div><div></div><div></div><div></div><div></div><div></div><div></div><div></div><div></div><div></div><div></div><div></div><div></div><div></div><div></div><div></div><div></div><div></div><div></div><div></div><div></div><div></div><div></div><div></div><div></div><div></div><div></div><div></div><div></div><div></div><div></div><div></div><div></div><div></div><div></div><div></div><div></div><div></div><div></div><div></div><div></div><div></div><div></div><div></div><div></div><div></div><div></div><div></div><div></div><div></div><div></div><div></div><div></div><div></div><div></div><div></div><div></div><div></div><div></div><div></div><div></div><div></div><div></div><div></div><div></div><div></div><div></div><div></div><div></div><div></div><div></div><div></div><div></div><div></div><div></div><div></div><div></div><div></div><div></div><div></div><div></div><div></div><div></div><div></div><div></div><div></div><div></div><div></div><div></div><div></div><div></div><div></div><div></div><div></div><div></div><div></div><div></div><div></div><div></div><div></div><div></div><div></div><div></div><div></div><div></div><div></div><div></div><div></div><div></div><div></div><div></div><div></div><div></div><div></div><div></div><div></div><div></div><div></div><div></div><div></div><div></div><div></div><div></div><div></div><div></div><div></div><div></div><div></div><div></div><div></div><div></div><div></div><div></div><div></div><div></div><div></div><div></div><div></div><div></div><div></div><div></div><div></div><div></div><div></div><div></div><div></div><div></div><div></div><div></div><div></div><div></div><div></div><div></div><div></div><div></div><div></div><div></div><div></div><div></div><div></div><div></div><div></div><div></div><div></div><div></div><div></div><div></div><div></div><div></div><div></div><div></div><div></div><div></div><div></div><div></div><div></div><div></div><div></div><div></div><div></div><div></div><div></div><div></div><div></div><div></div><div></div><div></div><div></div><div></div><div></div><div></div><div></div><div></div><div></div><div></div><div></div><div></div><div></div><div></div><div></div><div></div><div></div><div></div><div></div><div></div><div></div><div></div><div></div><div></div><div></div><div></div><div></div><div></div><div></div><div></div><div></div><div></div><div></div><div></div><div></div><div></div><div></div><div></div><div></div><div></div><div></div><div></div><div></div><div></div><div></div><div></div><div></div><div></div><div></div><div></div><div></div><div></div><div></div><div></div><div></div><div></div><div></div><div></div><div></div><div></div><div></div><div></div><div></div><div></div><div></div><div></div><div></div><div></div><div></div><div></div><div></div><div></div><div></div><div></div><div></div><div></div><div></div><div></div><div></div><div></div><div></div><div></div><div></div><div></div><div></div><div></div><div></div><div></div><div></div><div></div></div>								

Stoplight SmartColumns

The Stoplight SmartColumn offers two easy-to-use methods for displaying stoplight symbols, text and colors based on user-entered numbers 1 to 4, or 1 to 10.

In this Stoplight SmartColumn sampler, the two columns to the far left use the Standard option of green, yellow, red, and blue symbols or color-fills with the optional letters.

The other two columns use the Custom option of matching any symbol, color and text to numbers 1 to 10.







Standard Stoplights		Custom Stoplights		Description	2008					
Fill Color + Letter	Symbol + Letter	Custom 1 to 10	Custom 1 to 10		Jan	Feb	Mar	Apr	May	Jun
G	G	ON TARGET	▲	Project A						
G	G	ON TARGET	▼	Activity 1A						
Y	Y	●	◀	Activity 2A						
R	R	ALERT	✓	Activity 3A						
G	G	ON TARGET	◆	Project B						
Y	Y	●	↑	Activity 1B						
B	B	●	⬆	Activity 2B						
G	G	ON TARGET	●	Activity 3B						

Values SmartColumns

A Values SmartColumn contains user-entered values and can automatically total values from lower task levels to upper, summary levels. A symbol can also be displayed according to the value in each cell.

In this example, Costs for Task A1 and A2 are automatically totaled and displayed in Project A's Cost cell. Cost values for Project A and Project B are automatically totaled and displayed in All Project's Cost cell. The symbols are displayed according to the values in each Cost column cell. The symbols and conditions are user-defined.

Additional options: show an average of lower level values instead of a total on summary rows; display the value as percent complete; add a % sign to the value; and override the summary row values.

Outline Level	Task	Cost	2008					
			Jan	Feb	Mar	Apr	May	Jun
1	All Projects	★ 43,100						
2	Project A	✓ 13,500						
3	Task A1	✓ 7,500						
3	Task A2	✓ 6,000						
2	Project B	★ 29,600						
3	Task B1	★ 21,000						
3	Task B2	✓ 8,600						

Percent complete pies and Fill-to-status

Percent Complete SmartColumns display the percentage, an optional percent complete pie, or just the percent complete pie, as measured by the status symbol (here, the arrow symbol). The completed milestones and completed portion of the horizontal bar are filled. The to-be-completed symbols and to-be-completed portion of the horizontal bars are filled with white or any color that is chosen.

Percent Complete and Status

Current Date
3/18/05

Projects	2005				Status Date	Ahead/Behind	% Complete
	Jan	Feb	Mar	Apr			
ALL PROJECTS					3/20/05	▲ 17d	62%
Project 1					3/25/05	▲ 7d	85%
Project 2					3/22/05	▲ 4d	71%
Project 3					3/16/05	▼ -2d	32%
Project 4					3/18/05	★ 0d	51%
Project 5					3/26/05	▲ 8d	71%
Project 6					3/18/05	★ 0d	45%

DataGraphs and ValueSets

In addition to having powerful scheduling and tracking capabilities, Milestones Project Companion can also display graphs relating to the schedule. Up to three of these DataGraphs can be displayed; one DataGraph can be overlaid on top of a schedule. DataGraphs can be positioned below, on, or above the schedule. As many as eight value categories (ValueSets) can be graphed in one DataGraph.

Earned Value Report

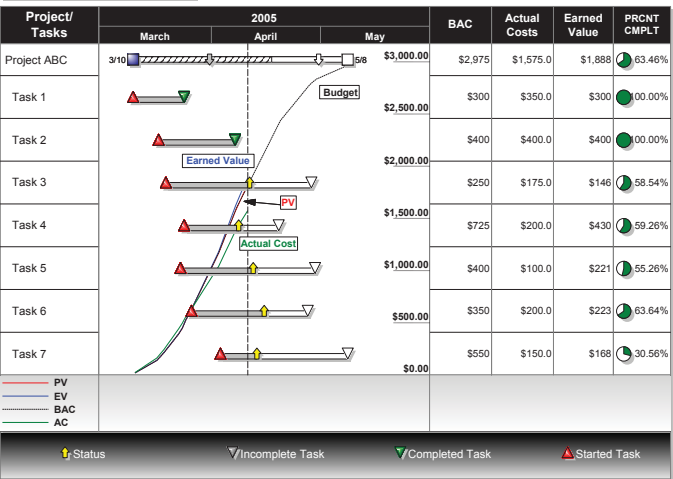

ValueSet SmartColumn

Not only can ValueSets be totaled and graphed by time period in the DataGraph, they can be totaled and displayed in a ValueSet SmartColumn.

In this schedule, the “Budget per Task” and “Costs per Task” columns are ValueSet SmartColumns.

Each column totals the values from a specific ValueSet for each task row.

For example, the “Budget per Task” column totals the “Budget” ValueSet entries for each activity.

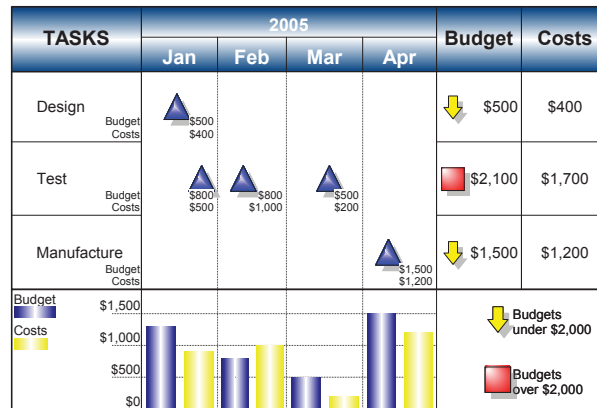

Resource allocation for effort-driven tasks

Control the effort of a resource assigned to a particular task by using a resource allocation percentage. The resource allocation value can be entered in the Resource Allocation Percent SmartColumn or in any cell on the appropriate task row.

In this example, Amy will be working on Task A3, 50% of the time, and Task B2, 50% of the time. In this example, this values does not change the durations of the tasks, yet better indicates the resource’s effort needed to complete the tasks. Thus, the overall usage of this resource is 100% for this time period.

Here, the “Allocated Duration” column is a Duration SmartColumn. This column can be set to apply the resource allocation percent to the duration value or to display the normal duration value.

Resource Allocation for Duration Values

Task	PM	2007				% of Resource Allocation	Allocated Duration
		Jan	Feb	Mar	Apr		
Project A	Bobby					100%	62d
Task 1	Amy	40d				50%	20d
Task 2	Amy	40d				50%	20d
Task 3	Katie	44d				100%	44d
Task 4	Johnny	31d				100%	31d

Click and type

Quickly enter text by clicking a cell, a symbol, the chart title, a column heading, or free-form text, then start typing. The relevant dialog box launches as you type the text.

Spell checking

Milestones Project Companion has a built-in spell checker. All of the following languages are installed: English (United States), English (UK), English (Canada), French (Quebec), French (France), German, Spanish, Italian, Dutch, Swedish, Norwegian.

Graphics

Paste graphics anywhere in the schedule. Include up to 5 graphics in a template. Graphics can show on top of the schedule, behind the schedule information, and on all pages.

Graphics can be pasted in (via the Windows clipboard) or inserted from a file using one of these formats: JPG, JP2, PNG, DXF, EPS, IMG, WPG, PCX, TGA, WMF, TIF, and GIF.

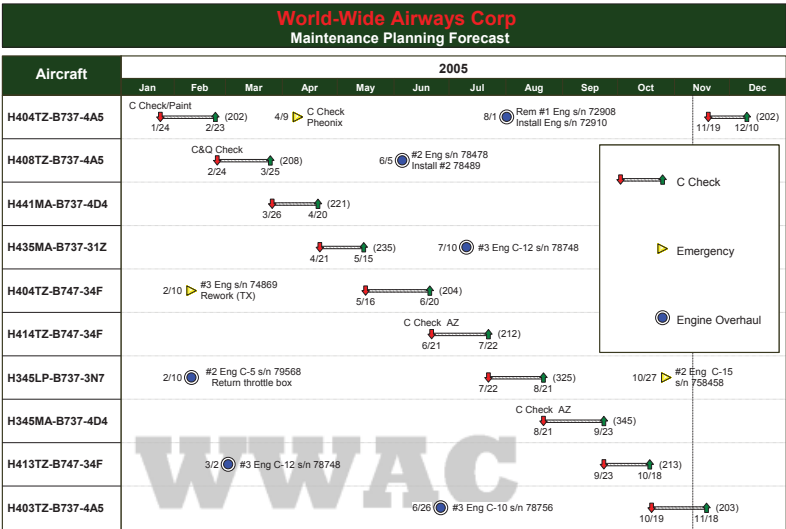

Symbol date prefix and suffix

For symbols placed on the schedule, enter text to appear before and/or after an individual symbol's date display

Stage 1: 1/29

TBD



SoftDate 3/24

4/27 or TBD

Three-level symbol and bar positioning

Symbols can be positioned at an upper, middle, or lower level on one task row. The bars automatically follow the positioning of the symbols.

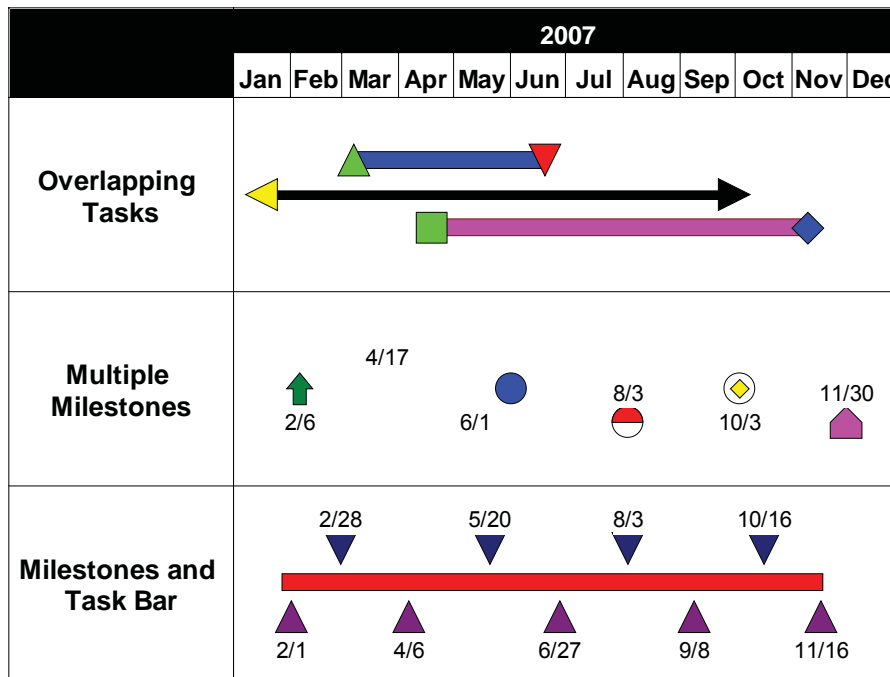
In the example below, an otherwise dense and cluttered schedule is distinct and clear with three symbol positions and a variety of symbol date and text positions.



Further customize bars with the “Always on top” setting which controls which bar appears on the surface, as shown below:

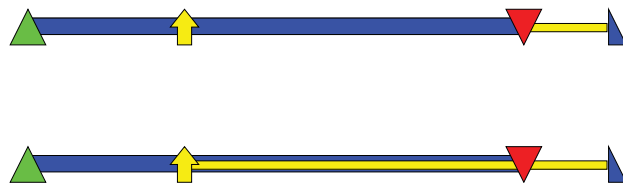

Flexible Formatting

You completely control the size and format of your schedules, including the physical page size of the schedule, the number and width of the columns, the number and height of the rows, the size of the optional legend, margin sizes and more.

Physical sizing

It is possible to create schedules...

...as small as a postage stamp...

Academic Scheduler

Week	1	2	3	4	5	6	7	8	9	10	11	12	Section	Course	Prerequisites	
1.0	100	100	100	100	100	100	100	100	100	100	100	100	100	100	100	
2.0	100	100	100	100	100	100	100	100	100	100	100	100	100	100	100	
3.0	100	100	100	100	100	100	100	100	100	100	100	100	100	100	100	
4.0	100	100	100	100	100	100	100	100	100	100	100	100	100	100	100	
5.0	100	100	100	100	100	100	100	100	100	100	100	100	100	100	100	
6.0	100	100	100	100	100	100	100	100	100	100	100	100	100	100	100	
7.0	100	100	100	100	100	100	100	100	100	100	100	100	100	100	100	
8.0	100	100	100	100	100	100	100	100	100	100	100	100	100	100	100	
9.0	100	100	100	100	100	100	100	100	100	100	100	100	100	100	100	
10.0	100	100	100	100	100	100	100	100	100	100	100	100	100	100	100	
11.0	100	100	100	100	100	100	100	100	100	100	100	100	100	100	100	
12.0	100	100	100	100	100	100	100	100	100	100	100	100	100	100	100	

Legend: Intro (green), 100 (blue), 200 (dark blue), 300 (light blue), 400 (yellow), 500 (orange), 600 (red), 700 (dark red)

...or wall size!

Hours	Days	Class	7	8	9	10	11	12	1	2	3	4	5	Bldg.	Room	Instructor	Designation
8-9	MWF	ENG 101	8:00		I 9:00									I	I		
8-9	MWF	ENG 101	8:00		I 9:00									I	I		
9-10	MWF	ENG 101		9:00		I 10:00								I	I		
1-2	MWF	ENG 101						1:00		I 2:00				I	I		
1-2	MWF	ENG 101						1:00		I 2:00				I	I		
1-2:30	TTh	Eng 101						1:00		I 2:30				I	I		
8-9:30	TTh	BD 202	8:00		I 9:30									I	I		
10-11	MWF	BD 202			10:00		I 11:00							I	I		
3-4	MWF	BD 504								3:00		I 4:00		I	I		
8-9	MWF	CALC 302	8:00		I 9:00									I	I		
10-11:30	TTh	CALC 302				10:00		I 11:30						I	I		
3-4:30	TTh	CALC 404								3:00		I 4:30		I	I		
4-5	MWF	CALC 404									4:00		I 5:00	I	I		
9-10:30	TTh	ARCH 101		9:00		I 10:30								I	I		
1-2	MWF	ARCH 101						1:00		I 2:00				I	I		

DEPARTMENT:
Language Arts
Science
Mathematics
Architecture
Media 11
Media 12
Media 13
Media 14
Media 15
Media 16
Media 17
Media 18
Media 19
Media 20
Media 21
Media 22
Media 23
Media 24
Media 25
Media 26
Media 27
Media 28
Media 29
Media 30
Media 31
Media 32
Media 33
Media 34
Media 35
Media 36
Media 37
Media 38
Media 39
Media 40
Media 41
Media 42
Media 43
Media 44
Media 45
Media 46
Media 47
Media 48
Media 49
Media 50
Media 51
Media 52
Media 53
Media 54
Media 55
Media 56
Media 57
Media 58
Media 59
Media 60
Media 61
Media 62
Media 63
Media 64
Media 65
Media 66
Media 67
Media 68

Many time-scale options

Schedules can show standard time scales ranging from minutes to years, and custom, user-defined periods. Choose minutely, hourly, or daily for symbol placement; top and/or bottom of the schedule for date heading placement; and any period frequency (e.g. every 5 years). A few possibilities:

Years, months, quarters, weeks from start of schedule

2004																											
January					February					March					April					May					June		
Q1														Q2													
1	2	3	4	5	6	7	8	9	10	11	12	13	14	15	16	17	18	19	20	21	22	23	24	25	26	27	

Hours and minutes

8AM											9AM											10AM													
0	5	10	15	20	25	30	35	40	45	50	55	0	5	10	15	20	25	30	35	40	45	50	55	0	5	10	15	20	25	30	35	40	45	50	55

Years, quarters, fiscal years, fiscal quarters

2000		2001				2002				2003	
Q3	Q4	Q1	Q2	Q3	Q4	Q1	Q2	Q3	Q4	Q1	Q2
FY01				FY02				FY03			
Q1	Q2	Q3	Q4	Q1	Q2	Q3	Q4	Q1	Q2	Q3	Q4

Custom headings

Paleozoic Age			Jurassic Age			Triassic Age		
7 million - 6 million BC	6 million - 5 million BC	5 million - 4 million BC	4 million-3 million BC	3 million-2 million BC	2 million-1 million BC			

2003				2004				2005				2006	
Q1	Q2	Q3	Q4	Q1	Q2	Q3	Q4	Q1	Q2	Q3	Q4	Q1	Q2
Phase 1				Phase 2				Phase 3					

Full international support

If English is not your language of choice, or if your preference is the metric measurement system, Milestones Project Companion can support you. It provides the capability to set up custom language templates for any language.

Milestones Project Companion also picks up your date format and measurement type choices directly from the Windows Control Panel Regional Settings.

ISO week numbering

Milestones Project Companion supports the International Standards Organization's standards for week numbering. The ISO week number heading type is available in our list of date headings.

Custom page numbering

Customize the page number of a Milestones schedule to match the pagination of your report, and then insert the schedule as a part of the report.

- Set the starting page number. "Page __ of 6,000"
- Set the end display number. "Page 1 of __"
- Exclude the standard "of..." phrase. "Page 1" instead of "Page 1 of 10"
- Set a page number prefix string. "Page 3-1" (the prefix is "3-")

Gradient fill patterns

Gradient fills allow you to fade the background or fill color from one color to another.

These "special effects" can be chosen for many parts of your schedule, including horizontal bars, date headings, column headings, task shading, legends, DataGraphs, individual cells, and more.

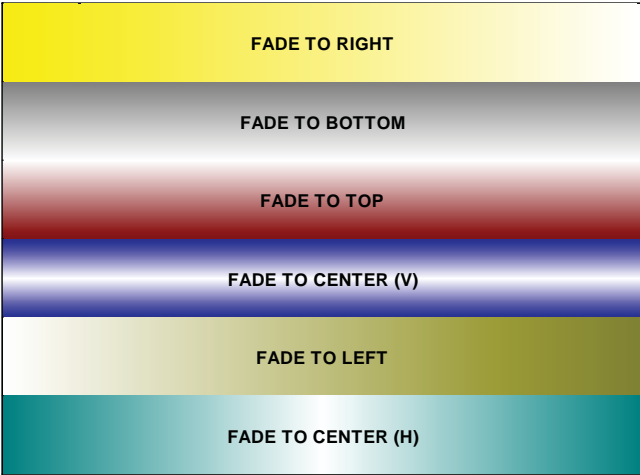

Weekend and holiday shading

Saturdays, Sundays, and holidays can be shaded, each in its own color. Customize the holiday calendar to match your company's calendar or for a single schedule.

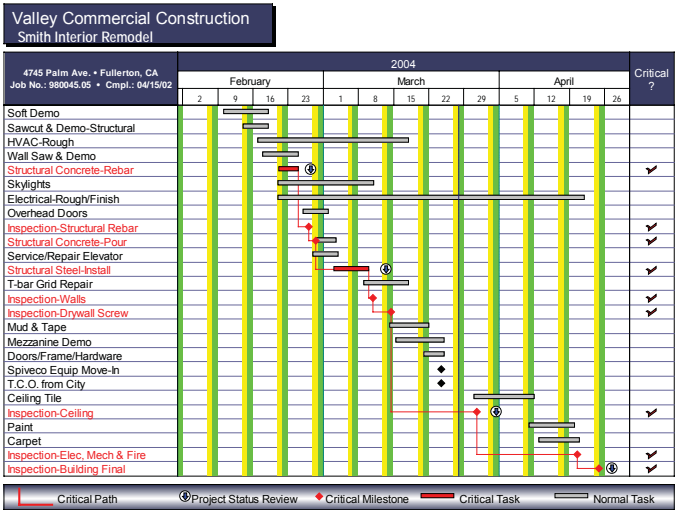

Curtains

Curtains provide vertical shading for a date range or for several date ranges.

Repeat curtains at specified intervals, use more than 25 fill patterns, hide curtains, and more. Choose from many marbled color patterns.

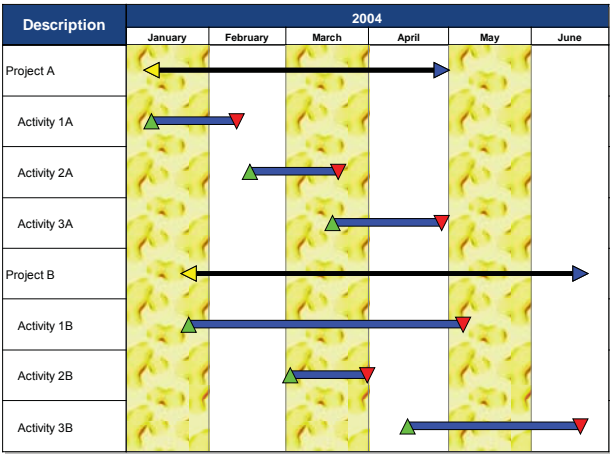

Color themes

Apply a color theme to a new or existing schedule for instant color formatting. Choose from more than 40 color themes or create your own.

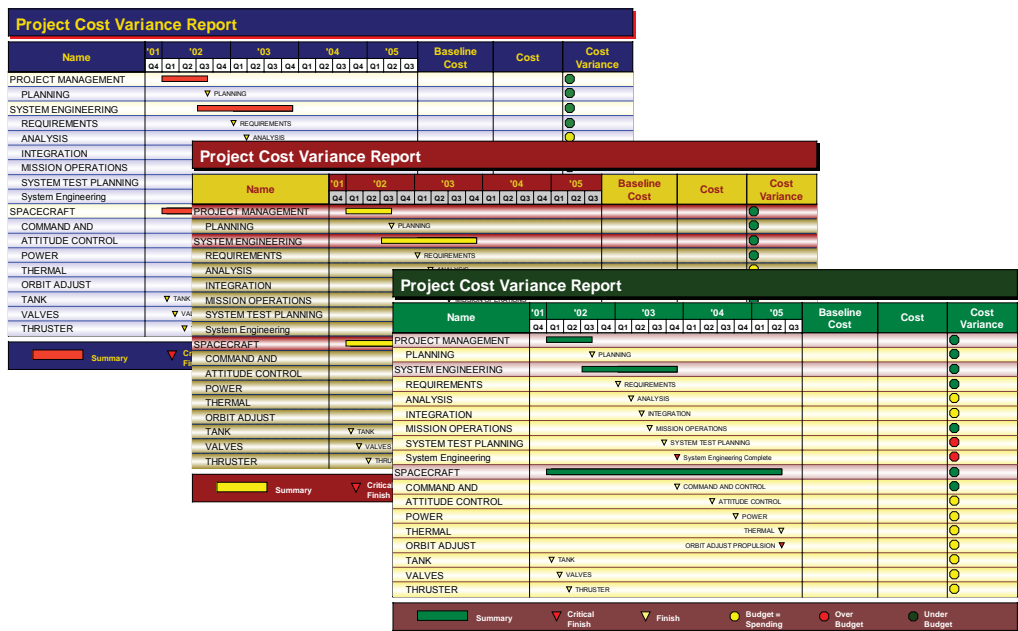

Outline level shading

Choose task row background shading, column text formatting, gridlines and summary bar styles to clearly distinguish each outline level.

Great for presentation schedules and top-level reporting.

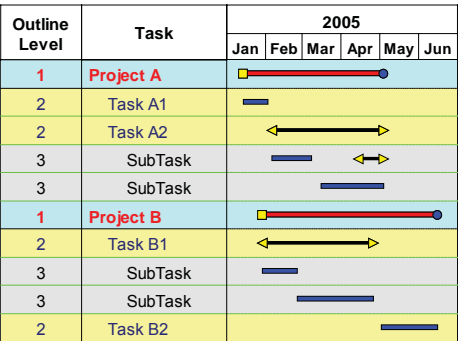

More custom shading

Customize the background colors in a variety of areas:

- Outline levels
- Odd or even task rows
- Selected task rows
- Individual cell backgrounds
- Columns
- Column headings
- Fill-to-status
- Schedule title
- Date headings
- Legend
- DataGraphs
- Drawn boxes
- Free-form and symbol text
- Bars in DataGraphs

In addition, choose a color and a “target” color to create shading with two colors that fade into each other.

In this example:

- ▶ The “Critical Tasks” cells have a red background with bold text.
- ▶ The unfinished milestones have a blue fill while the completed milestones have a yellow fill.
- ▶ The bar fill to the right of the current date line is yellow.
- ▶ The title background fades from gray to white.

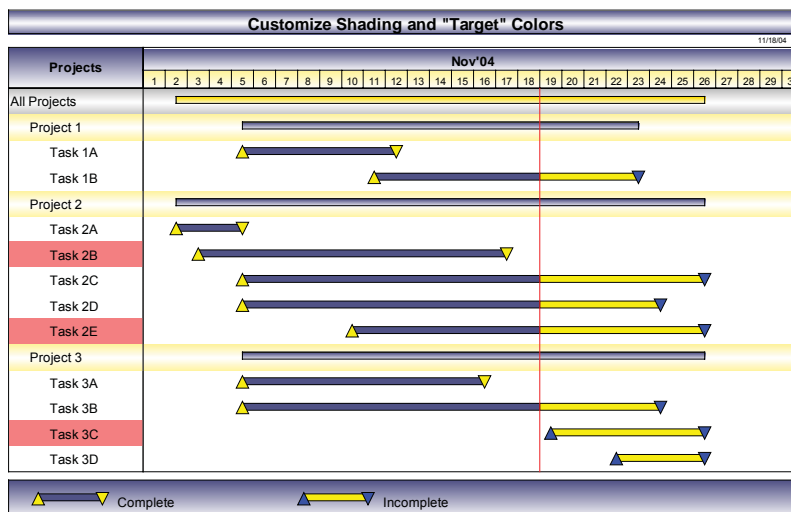

Change view formats

Milestones Project Companion offers many view modes in addition to the standard Gantt chart view.

Expand or contract the time period viewed

Instantly switch the time period displayed in the date headings to a daily, weekly, monthly, quarterly, or yearly view.

The schedule below shows John’s activities for the next ten quarters. To see what his activities are in the months to come, switch to the monthly view. To see what John is doing in the weeks to come, switch to weekly view.

Original view

Tasks by Resource	'05				'06				'07		Work
	Q1	Q2	Q3	Q4	Q1	Q2	Q3	Q4	Q1	Q2	
John											20744 h
PLANNING											1384 h
REQUIREMENTS											1104 h
ANALYSIS											
INTEGRATION											
MISSION OPERATIONS											
SYSTEM TEST PLANNING											
System Engineering Complete											
COMMAND AND CONTROL											
ATTITUDE CONTROL											
POWER											
THERMAL											
ORBIT ADJUST PROPULSION											
TANK											
VALVES											

Switch to monthly view

Tasks by Resource	2005												2006												2007												2008												Work
	J	F	M	A	M	J	J	A	S	O	N	D	J	F	M	A	M	J	J	A	S	O	N	D	J	F	M	A	M	J	J	A	S	O	N	D													
John																																																	20744 h
PLANNING																																																	1384 h
REQUIREMENTS																																																	1104 h
ANALYSIS																																																	400 h
INTEGRATION																																																	432 h
MISSION OPERATIONS																																																	296 h
SYSTEM TEST PLANNING																																																	552 h
System Engineering Complete																																																	400 h
COMMAND AND CONTROL																																																	4000 h
ATTITUDE CONTROL																																																	1056 h
POWER																																																	720 h
THERMAL																																																	1400 h
ORBIT ADJUST PROPULSION																																																	8 h
TANK																																																	160 h
VALVES																																																	240 h

Switch to weekly view

Tasks by Resource	2005																																														Work
	Jan	Feb	Mar	Apr	May	Jun	Jul	Aug	Sep	Oct	Nov	Dec	Jan	Feb	Mar	Apr	May	Jun	Jul	Aug	Sep	Oct	Nov	Dec	Jan	Feb	Mar	Apr	May	Jun	Jul	Aug	Sep	Oct	Nov	Dec	Jan	Feb	Mar	Apr	May	Jun	Jul	Aug	Sep	Oct	
John																																															20744 h
PLANNING																																															1384 h
REQUIREMENTS																																															1104 h
ANALYSIS																																															400 h
INTEGRATION																																															432 h
MISSION OPERATIONS																																															296 h
SYSTEM TEST PLANNING																																															552 h
System Engineering Complete																																															400 h
COMMAND AND CONTROL																																															4000 h
ATTITUDE CONTROL																																															1056 h
POWER																																															720 h
THERMAL																																															1400 h
ORBIT ADJUST PROPULSION																																															8 h
TANK																																															160 h
VALVES																																															240 h

Chapter 2: Import Microsoft Office Project files

Milestones Project Companion enhances Microsoft Office Project with the ability to create presentation-ready reports from existing Microsoft Office Project files. Milestones Project Companion offers a direct interface to Microsoft Office Project. The user can open files from Microsoft Office Project 2003 and later (MPP and MPD file formats) through an automated process. This process is made easy with the Microsoft Office Project-to-Milestones Wizard.

Create professional reports on major milestones, status, costs, due dates, who-what-when job lists, earned value, top-level summaries, and more, in an easy-to-read format for team members, management and stakeholders. Wizards guide you through creating the schedules.

Project Companion Interface with Microsoft Office Project

How does it work?

Milestones Project Companion's interface to Microsoft Office Project is a direct interface which uses Microsoft's COM / automation capabilities to transfer project information from Microsoft Office Project to Milestones Project Companion.

In Milestones Project Companion, you choose a Microsoft Office Project MPP or MPD file to import. Milestones Project Companion then opens that file in MS Project. (Thus, Microsoft Office Project must also be installed.)

When the Import Wizard appears, choose an initial schedule format (Milestones, Gantt, Performance, etc.) and then a more detailed format (Detailed Gantt, Planned dates only, etc.), along with other customizing options.

According to your click-through Wizard selections, the Milestones Project Companion schedule populates with Microsoft Office Project data. And you're done!

You can then adjust the schedule to meet your reporting standards.

Microsoft Office Project to Milestones Project Companion Wizard

As shown here, the Project to Milestones Wizard offers several choices for formatting data from Microsoft Office Project to Milestones Project Companion.

1. Choose **Connections | Microsoft Office Project | Create Report from Project**.
2. Select the MPP file and click **Open**.
3. Follow the Import Wizard to create a Milestones schedule that meets your needs.

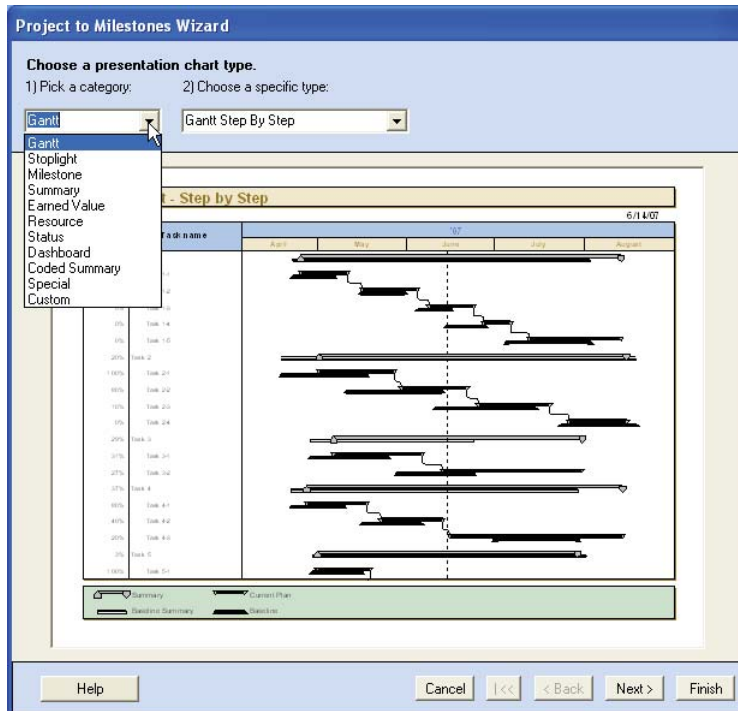

The Milestones Project Companion import choices

Each of these initial import Wizard choices leads to more detailed choices. The following are brief descriptions of the subsequent choices.

Gantt Charts

More detailed Gantt Chart formats include a combination of current and baseline dates, critical tasks only, a user-defined format, and more.

Stoplight Charts

More detailed Stoplight Chart formats include stoplight indicators, cost and schedule stoplight, finish dates plus status, status stoplight, stoplight variety, stoplight using a number field, roadmap with indicators, remaining duration, and more.

Import MS Project MPP/MPD Files 2-2

Milestone Charts

More detailed Milestone Chart formats include finish dates only, rolled-up finish dates, zero duration tasks, date comparison, finish variance, a user-defined format, and more.

Summary Charts

More detailed Summary Chart formats include presentation timeline, compact gantt, compact sequential tasks, space saver, scatter chart, and more.

Earned Value Charts

More detailed Earned Value Chart formats display these earned value components as values and line graphs: budget, actual costs, earned value, planned value, schedule variance, cost variance, and more.

Resource Charts

More detailed Resource Chart formats include a detailed or summary view of who does what and when; costs and hours; over-allocated resources; and single resource schedules.

Status Charts

More detailed Status Chart formats include status stoplight, slipping task, top level tasks, unstarted tasks, weekly status report, and more.

Dashboard Charts

Dashboard chart formats allow a big-picture look at the project, including project dashboard, earned value, and funding charts.

Coded Summary

Coded Summary Chart formats include Dynamic Roll-Up and Coded Symbols. These formats allow complete control over the roll-up and display of tasks grouped in Project.

Custom Import Format

With the Custom import option, go beyond the built-in import formats. Design your own Milestones schedule and import an Microsoft Office Project file directly into it.

Refresh your presentation schedules

About refreshing Milestones dates from Microsoft Office Project

“Refresh” refers to updating symbol dates, symbol text, column values, percent complete, as well as highlighting obsolete milestones in Project Companion with the latest information in the Microsoft Office Project file that was used to create the Project Companion schedule.

How the refresh process works

When an Microsoft Office Project file is imported into Project Companion, start and end symbols are tagged with a unique ID number from Microsoft Office Project and the word “Start” or “Finish.” Other symbols, column cells, column headings, and various schedule areas are similarly tagged. Thus, the refresh program can identify where dates and text originated in an Microsoft Office Project file, in order to query that same Microsoft Office Project file for the latest dates and text.

To refresh (update) a Milestones Project Companion schedule with the latest dates from Microsoft Office Project:

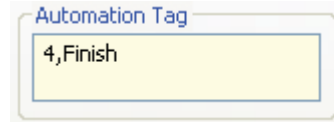

1. Open the Milestones Project Companion schedule that was created by importing an Microsoft Office Project schedule.
2. Choose **Connections | Microsoft Office Project | Refresh Previously imported Project**. The schedule may need to be saved before refreshing.
3. Browse to find the Microsoft Office Project file that generated this Milestones Project Companion schedule.
4. Click once on the Microsoft Office Project file and choose **Open**.
5. By default all start and finish dates and baseline start and finish dates will be refreshed. Choose any additional refresh options.
6. Press the **Refresh** button to begin updating the Milestones schedule with information from the selected Microsoft Office Project file.
7. Save the schedule (it will then close), or press Cancel to leave open.

To view a symbol's tag, double-click the symbol choose the Tag tab.

During the refresh process, every symbol's Automation Tag data is compared to the start or end date of the Microsoft Office Project task with the matching unique ID number. All tagged symbols move to the new date found in Microsoft Office Project.

Microsoft Office Project files that have significantly changed after the initial import into Milestones Project Companion, should be re-imported for the latest Microsoft Office Project data.

The user can also tag symbols manually by entering the Microsoft Office Project tasks' unique ID numbers, along with “Start” or “Finish” in the Automation Tag field, as shown above.

For complete documentation of the Microsoft Office Project Interface, choose **Help | Help Files | Microsoft Office Project Importing**.

Chapter 3: Making Changes to the Schedule

This chapter contains valuable information concerning the basic layout of the screen, basic terminology, and some of the basic operations of the program.

Once your Microsoft Office Project file has been imported in Milestones Project Companion, you may want to make changes. This chapter explains how to use the basic features of the program to enable you to make changes.

In this chapter you will learn about the following functions:

- ✓ The Milestones Project Companion Window Layout
- ✓ Sidebar – contains the toolbox and extra shortcut buttons
- ✓ Combo Toolbox – add symbols and bars in one step as well as separately
- ✓ Standard Toolbox – add symbols and bars separately
- ✓ Toolbox “tools”
- ✓ Toolbar menu items
- ✓ Add symbols, horizontal bars, and vertical links.
- ✓ Change the date of a symbol (move a symbol)
- ✓ Add text to the schedule – column text, symbol text and notes, freeform text.
- ✓ Symbol text SmartColumn
- ✓ Change a symbol's type in the toolbox
- ✓ Change a horizontal bar type in the toolbox
- ✓ Change a vertical link type in the toolbox
- ✓ Columns, column headings and task rows
- ✓ Insert or edit a SmartColumn
- ✓ Change or edit column properties
- ✓ Schedule date range
- ✓ Current date and status lines
- ✓ Date headings
- ✓ Bookmark task rows
- ✓ Add graphics
- ✓ Keyboard shortcuts
- ✓ Right-click menus
- ✓ Schedule Setup Wizard
- ✓ View mode options

The Milestones Project Companion Window

While using Milestones Project Companion, you will see a screen similar to this one:

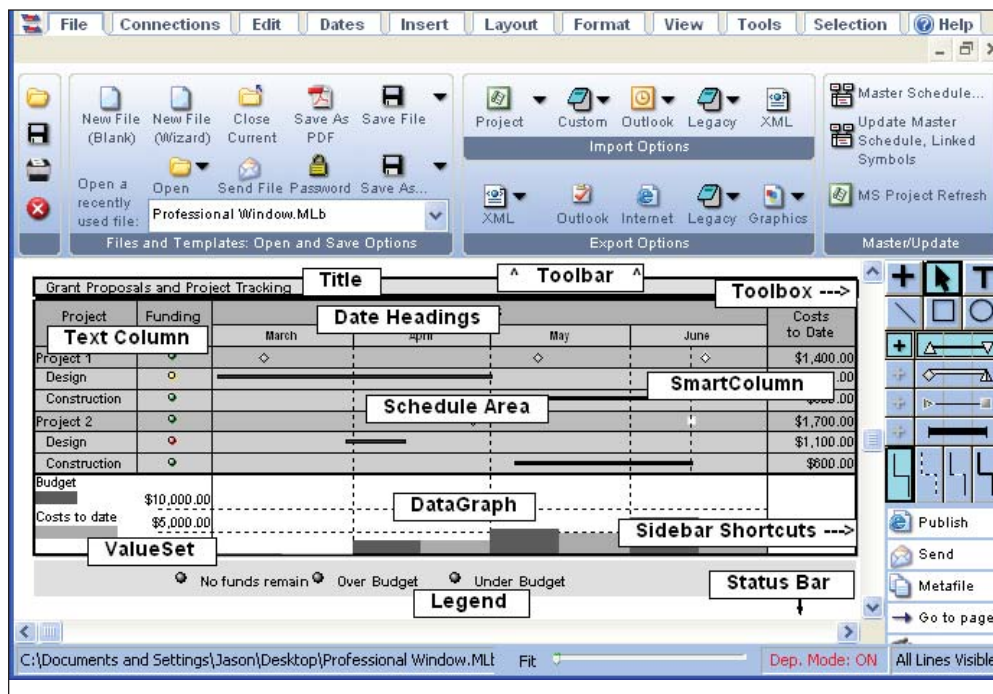

Enter text such as project activities, notes, and resource names in a **Text Column**.

SmartColumns automatically fill according to schedule data or entered data.

Choose from dozens of **Date heading** styles from years to minutes to custom entries.

The **Schedule Area** is where you can click-and-drag to add task bars, milestones, vertical dependencies and more.

The **Sidebar** contains the toolbox and a user-defined list of **Shortcut** buttons for a variety of common activities.

The **Toolbox** provides the tools you need to build your schedule.

The **Status Bar** provides useful feedback to you while you work with your schedule.

The **Toolbar** is used to access frequently used options.

The schedule **Title** can be used to provide your project title

The **Legend** contains user-entered definitions for bars and symbols.

ValueSets are categories of values, such as budget, cost, or manhours. Those values can be graphed in the **DataGraph** area.

Toolboxes

Milestones Project Companion offers two types of customizable toolboxes. Both types contain the same schedule building-blocks for creating Gantt bars, milestones, task dependencies and more. Toolbox settings are unique to each schedule.

To display the toolbox within the sidebar, right-click the toolbox and choose **Sidebar Options**. Choose to show the sidebar on the left or right side of the schedule; otherwise, the toolbox will be free-floating or hidden.

Combo Toolbox

With the Combo Toolbox, it's easy to add task bars in one step—simply click a small Plus, then click-and-drag in the schedule area to add a symbol, horizontal bar, and symbol in one continuous mouse action. Or, add symbols and bars separately.

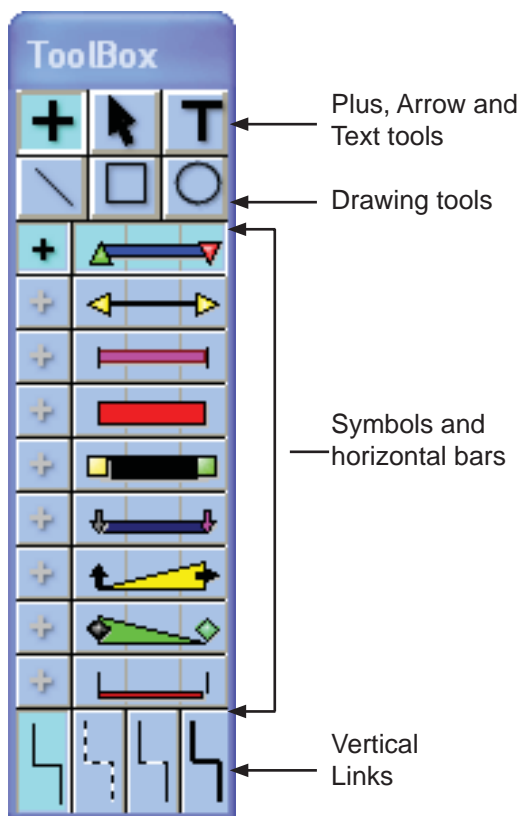

About the Combo Toolbox:

- Double-click a symbol or bar in the toolbox to change its shape, color, and other properties.
- Each of your schedules can have a different toolbox, customized with different symbols and bars.
- A Combo Toolbox can have up to 16 rows of symbol/bar/symbol combinations (32 symbols and 16 bars), and 8 vertical links.
- Right-click the toolbox and choose **Toolbox Properties** to change its size.
- You can set-up a default toolbox that will appear every time you create a new schedule. Do this by saving a "template" called Default.mtp.
- Hide the toolbox by removing the check from the **View | Optional Items | Toolbox** option. *The toolbox will only hide if it is free-floating.*

Standard Toolbox

The Standard Toolbox makes it easy to add symbols and bars in separate steps.

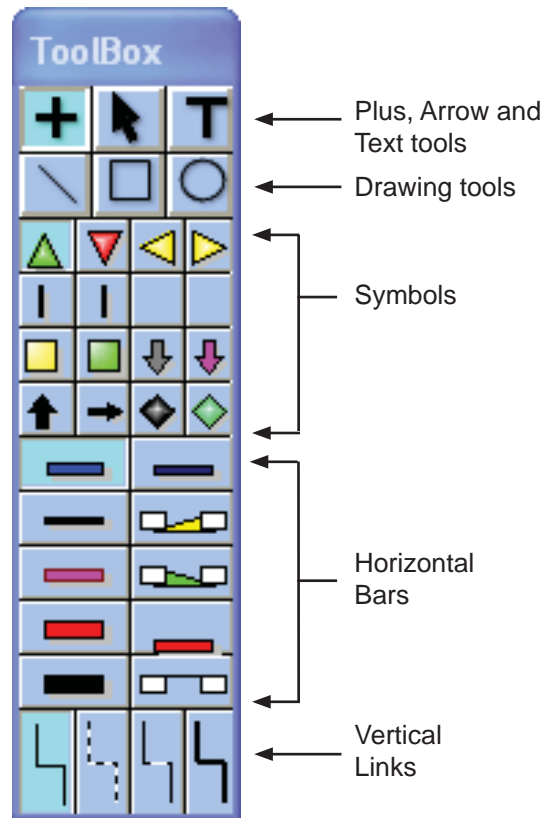









About the Standard Toolbox:

- Double-click a symbol or bar in the toolbox to change its shape, color, and other properties.
- Each of your schedules can have a different toolbox, customized with different symbols and bars.
- A Standard Toolbox can have up to 32 symbols, 16 horizontal bars, and 8 vertical links.
- Right-click the toolbox and choose **Toolbox Properties** to change its size.
- You can set up a default toolbox that will appear every time you create a new schedule. Do this by saving a "template" called Default.mtp.
- Hide the toolbox by removing the check from the **View | Optional Items | Toolbox** option. *The toolbox will only hide if it is free-floating.*

Toolbox “tools”

On the first two lines of the toolbox, you will find six buttons or “tools.” These are described in the following table:

Tool	Use this tool to:
Plus Tool 	Add symbols; connect symbols; add horizontal bars and vertical links.
Arrow Tool 	Change the date of a symbol, move graphics or freeform text, or select an object.
Text Tool 	Add or edit text.
Line Tool 	Draw lines and arrows on your chart. (Not recommended for drawing connectors or dependencies between symbols.)
Box Tool 	Draw squares and rectangles on your chart.
Circle Tool 	Draw circles and ellipses on your chart.

The  (Plus) tool, the  (Arrow) tool, and the  (Text) tool are the three main tools you will use for your scheduling activities.

The Plus tool is usually the tool needed to add items to your schedule.

The Arrow tool is used to move existing objects.

The Text tool is for adding text to any object or schedule area.

Add Symbols and Bars using the Toolboxes

Horizontal bars show the time span of a task for an activity in your project. A symbol must be on each end of the horizontal bar. Symbols can also be added individually, independent of a bar.

Which toolbox should you use?

Using the Combo Toolbox, you can add a symbol+bar+symbol combination, in one click-drag-and-drop movement of the mouse.

Using the Standard Toolbox, you must first add a symbol, and then add the bar and another symbol to that first symbol.

Both toolboxes allow you to add single symbols, a symbol and bar to an existing symbol, or a bar between two existing symbols.

Add a symbol/bar/symbol combination using the Combo Toolbox

1. In the toolbox, click once on the small plus next to the symbol/bar/symbol combination you want to add. (All clicks are with the left mouse button.)



When you click in the toolbox, notice that the selection is sunken and highlighted.

2. Move the cursor to a task row in the schedule area under the date heading. Notice that the date is displayed next to the “crosshairs” cursor:

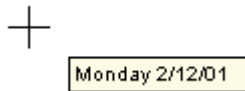

3. Next, click and hold the mouse at the start date, drag to the right, and release at the task's end date. Here, the end date is displayed next to the cursor, as well as the duration.

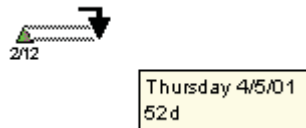

Add a single symbol using the Combo or Standard Toolbox

1. In the toolbox, click once on the big  Plus tool, then once on the symbol you want to add.

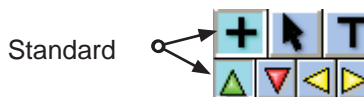
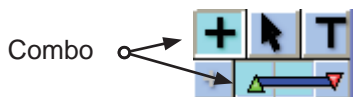

When you click in the toolbox, notice that the selection is sunken and highlighted.

2. Move the cursor to a task row in the schedule area. Notice that the cursor is a "crosshairs" cursor.



3. Next, click and hold the mouse, drag to the right or left, then release at the date you want. The date is displayed next to the cursor as you drag, looking for the correct date.



Tuesday 2/27/01

Add a horizontal bar and symbol to an existing symbol on the schedule using the Combo or Standard Toolbox

Use this method when you already have a starting symbol on the schedule and want to add an ending symbol with a bar between start and end.

1. Click once on the big  Plus tool in the toolbox.
2. In the toolbox, click once on the bar that you want to add.
When you click in the toolbox, notice that the selection is sunken and highlighted.
3. In the toolbox, click once on the symbol that you want to add.



4. On the schedule, position your cursor directly on top of the start symbol. Click (and hold the mouse button) on the start symbol and drag to the right. Release the mouse button on the end date.

Add a horizontal bar between two existing symbols using the Combo or Standard Toolbox

1. In the toolbox, click once on the big  Plus tool.
 2. On the schedule, click once on the first (leftmost) symbol you want to connect.
 3. In the toolbox, click once on the horizontal bar you want to add.
 4. On the schedule, click once on the second symbol—the two symbols will then be connected.
-

Vertical Links

Vertical links are used to show a relationship or predecessor/successor link between schedule activities. The toolbox provides up to eight vertical links for use on the schedule.

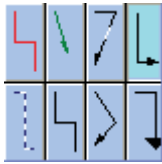

Change the shape, line pattern, color, and other properties by double-clicking on a vertical link in the toolbox. Choose from more than 15 link shapes.

Up to five vertical links can originate from a single symbol on the schedule.

To add a vertical link using the Combo or Standard Toolbox

1. In the toolbox, click once on the big  Plus tool. *All clicks are single, left mouse clicks.*
2. On the schedule, click once on the symbol where the vertical link will originate.
3. In the toolbox, click once on the vertical link you want to add.
4. On the schedule, click once on the symbol (on a different task row) where the vertical link will end. The two symbols will then be connected.

To add multiple vertical links at once

Instead of adding vertical links one at a time, you can quickly add multiple vertical links between selected task rows.

Choose from finish symbol to start symbol, start to finish, finish to finish, and start to start links. The “finish symbol” will be the symbol with the latest date on a task row; the “start symbol” will be the symbol with the earliest date. Thus, this method is not recommended when task rows have multiple start-to-finish bars or symbols.

1. In the toolbox, click the  (Arrow) tool.
2. In the toolbox, click once on the vertical link to be used.
3. Select a range of task rows or non-contiguous task rows whose symbols will connect vertically.
 - a. To select a range of task rows, click once on the first task rows of the range (click in the column area—not the schedule area).
 - b. While holding the Shift key, click on the last task row in the range. All selected task rows will be highlighted. (Hold the Control key while selecting non-contiguous task rows.)
4. From the menu, choose **Insert | Vertical Link(s) | Vertical Links between selected task rows**.
5. Choose to **Link normal symbols** or **Link baseline symbols**.
6. Choose **Downward** or **Upward** links.
7. Choose to link the symbols from **Finish to Start**, **Start to Finish**, **Start to Start**, or **Finish to Finish**.
8. Choose **OK**, and the vertical links will appear.

Move an Existing Symbol on your Schedule

Once a symbol is placed on the schedule, several methods are available for moving (changing the date of) the symbol.

Change a symbol's date using the mouse

1. In the toolbox, select the arrow  tool.
2. On the schedule, click on the symbol and drag it to a new date. Release the mouse button.

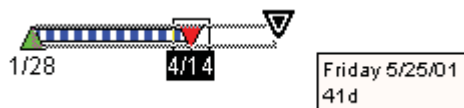

Add a symbol or change the symbol's date with a date SmartColumn

If your schedule has a date SmartColumn, manually type a date or use the date selection calendar to enter a new date or change an existing date in the column cell.



A new date (where none existed before) results in a symbol appearing on the schedule. Changing a date moves the existing start or end symbol. When using this method, dependent symbols will not move.

Insert a date SmartColumn by selecting **Insert | Rows, Columns | New Column | Dates...** and choose from **Start Date**, **End Date**, **Status Date**, **Baseline Start**, and **Baseline End**.

Display calendar icons in date SmartColumns by clicking any column heading. This will activate the **Selection** menu. Choose **Current Object | Switch to Column**. Then choose **Date SmartColumn Display Settings | Show calendar icons**.



Other methods to change a symbol's date

1. Select the  tool from the toolbox.
2. Click on the symbol you wish to change. This will activate the **Selection** menu.
3. Choose **Selection | Current Object: Symbol |** 

-or-

1. Click .
2. Single-click on the symbol.
3. Hold **Shift** while using the left and right arrow keys on the keyboard.

-or-

1. Click .
2. Single-click on the symbol.
3. Choose **Ctrl+E** on the keyboard.
4. Key a new date in the dialog box that appears.

Add Text to your Schedule

Include text in these areas of your Milestones schedule: symbol text, symbol notes, column text, freeform text, and more.

Add text to a column

Create a column to display text by choosing **Insert | Rows, Columns | New Column | Text**.

1. Select the **T** Text tool in the toolbox.
2. Click once in a column cell.
3. Once you see the flashing cursor, you can begin typing. Use the arrow keys on the keyboard to move from column cell to cell.

Add text to a symbol

Symbol text is displayed adjacent to a symbol and moves with the symbol.

1. Select the  tool in the toolbox. On the schedule, click once on the symbol that will contain the symbol text.
2. Select the **Text** tab in the toolbar and enter up to three lines of symbol text. Press the **Apply Text Changes** button.

Add a note to a symbol

Enter up to 10,000 characters in the symbol notes field. This text is embedded in the symbol, and appears when the cursor hovers over the symbol. Optionally, print symbol notes with the schedule. View notes under **Tools | Reports | Symbol | Symbol Notes**.

1. Select the  tool in the toolbox. On the schedule, click once on the symbol that will contain the notes.
2. Select the **Notes** tab in the toolbar and enter the text. Press the **Apply Text Changes** button. For longer text in the notes field, make sure **Expanded Symbol Hover information display** is checked under **Tools | Program Options | Help**.

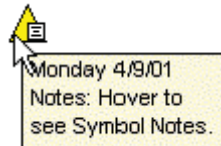

Add freeform text

Freeform text is text that is not associated with symbols, task rows, columns, or any other specific area of the schedule. Therefore, it does not move when those areas move.

1. Select the **T** Text tool in the toolbox.
2. Click once somewhere inside or outside of the schedule, but not on an object. Once you see the flashing cursor, you can begin typing.

Add a SmartColumn which displays symbol text or notes

The Symbol Text SmartColumn displays, within the column cell, either the symbol text or symbol notes from a selected symbol type on all task rows.

1. Choose **Insert | Rows, Columns | New Column | Symbol Text**.
2. Under **Choose symbol**, select the symbol source as the first or last symbol on a task row and the type of symbol.
 - The "first" symbol has the earliest date on the task row.
 - The "last" symbol has the latest date on the task row.
 - Choose "(any symbol)" type on the task row, or a specific symbol type.
3. Under **Choose text source**, select the symbol field whose text should appear in the column.
 - **Symbol Text**: The text from all three lines of symbol text will appear in the column.
 - **Symbol Note**: The text found in the symbol notes field will display in the column.
4. Choose **OK** and make changes under the **Column Heading** and **Column Formatting** tabs.

In this example, the text attached to the start symbols automatically displays in the "Symbol Text" column.

The notes embedded in the start symbols automatically display in the "Symbol Notes" column.

Phase	Symbol Text	2007				2008		Symbol Notes
		Sep	Oct	Nov	Dec	Jan	Feb	
Phase 1	Research							Lead: D.Elder
Phase 2	Test							PM: S.Butler
Phase 3	Test							Review on 1/4
Phase 4	Manufacture							On schedule
Phase 5	Deliver							6/12 status meeting

Customize a Symbol in the Toolbox

Any symbol in the toolbox can be changed to another shape, color, size and more. Double-click a symbol in the toolbox to make changes.

When a symbol in the toolbox is changed, all occurrences of that symbol on the schedule also change. Most overrides for symbols on the schedule will revert to these new changes, unless you choose otherwise.

See Chapter 3 for more details about symbol formatting.

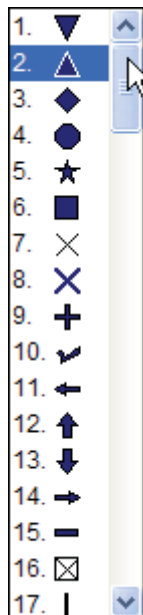

Choose from these symbol formatting options:

- Shape, letter marking on symbol, user-defined symbol
- "3D Look" for highlights and shadows
- Type: Normal, Comment, Status, Baseline
- Fill color/pattern, outline color/pattern, symbol mark/color
- After-status color for "incomplete" tasks
- Override size
- Shadow
- Symbol text and date position and background
- Symbol position: upper, middle, or lower part of the task row
- Default symbol text

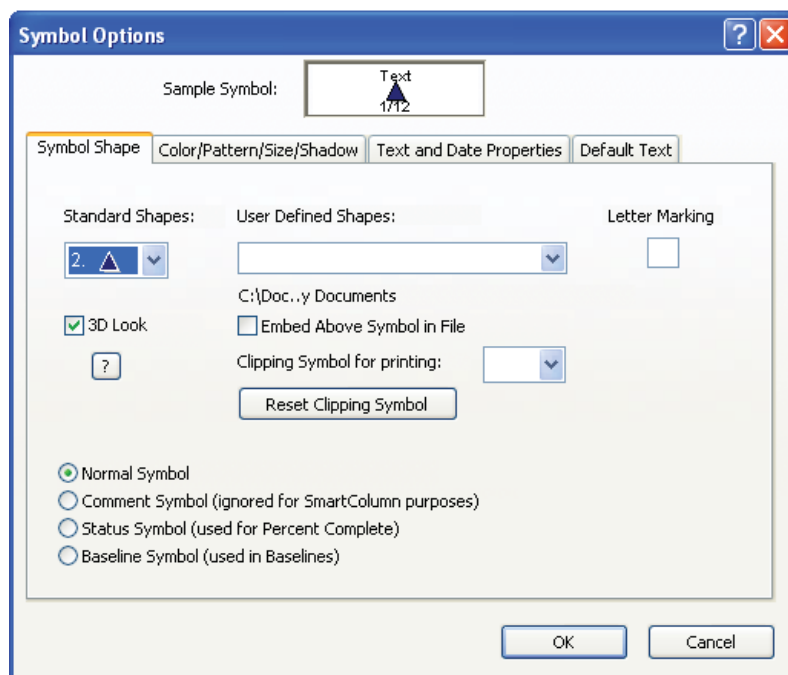

Customize a Horizontal Bar in the Toolbox

Any horizontal bar in the toolbox can be changed to another shape, color, pattern and more. Double-click a horizontal bar in the toolbox to make changes.

When a bar in the toolbox is changed, all occurrences of that bar on the schedule also change.

See Chapter 3 for more details about horizontal bar formatting.

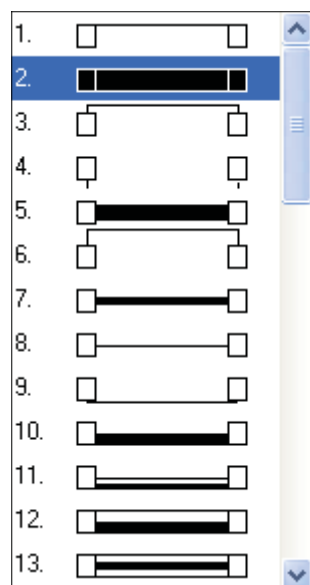

Choose from these bar formatting options:

- Bar type
- Fill pattern and color
- Line pattern and color
- After-status color for “incomplete” tasks
- After-status line pattern
- Fading from a fill color to a target color
- Arrow size, where applicable
- Shadow

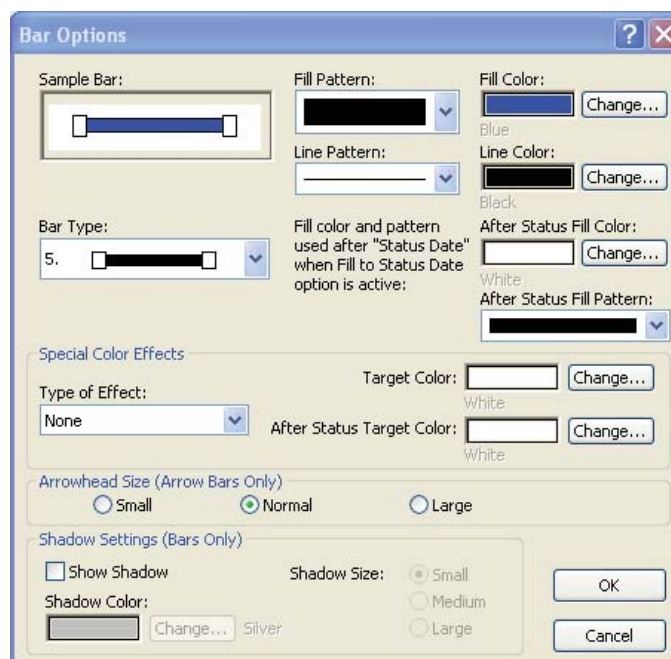

Customize a Vertical Link in the Toolbox

Any vertical link in the toolbox can be changed to another shape, color, line pattern and more. Double-click a vertical link in the toolbox to make changes.

When a link in the toolbox is changed, all occurrences of that link on the schedule also change.

See Chapter 3 for more details about vertical link formatting.

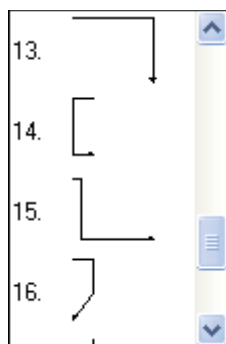

Choose from these link formatting options:

- Shape
- Color
- Line pattern
- Arrow size, where applicable
- Set size relative to symbol size
- Rounded corners

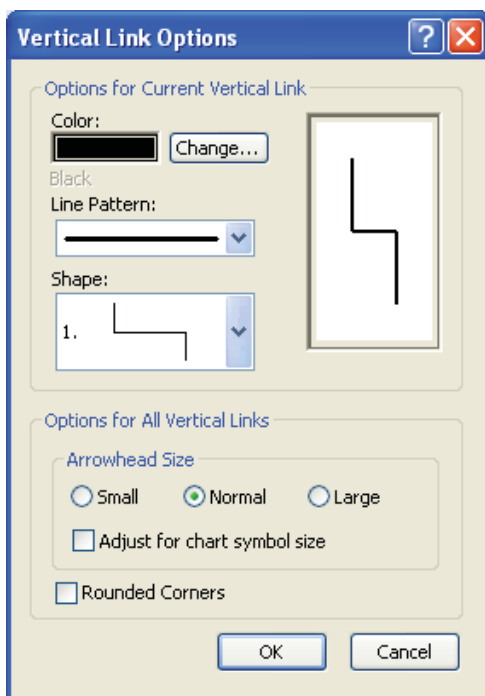

Columns, Column Headings and Task Rows

Display as many as ten columns on the left side of the schedule and ten columns on the right side of the schedule. Columns can easily be inserted, deleted, moved or resized.

The column heading contains many formatting controls, including the column and column heading formats, SmartColumn settings, and more.

Display 2 to 300 task rows per schedule page. Row heights can be adjusted individually.

See Chapters 6 and 12 for complete coverage of formatting columns and rows.

[illegible]

To enter text in a task row's column cell

1. Select the **T** tool in the toolbox.
2. Click within one of the cells in the column area and begin typing.

Task	Start	End	Jan
Typing in a cell			

To move between column cells

Press the arrow keys $\leftarrow \rightarrow \downarrow \uparrow$ on your keyboard to move between columns and cells.

Change the column heading properties

Click once on the column heading section (the upper cell of the column). This will activate the **Selection** menu in the toolbar.

1. Under the **Column Heading Text** section, enter up to 2 lines for the column name. Click **Apply Text Changes**.
2. Set the column heading text alignment and text highlights in the **Column Heading Text Display Settings** section.
3. Choose a **Background Color** and optional **Background Target Color**.
4. Choose a **Special Effects** setting to fade from the column heading Color to Target Color.
5. Select a font size for the column heading text.
6. ☒ **Apply Changes to all column headings** to format all column headings like this one.

Change the column properties

Column properties options control the column's background color, text font size, currency display, decimals, outlining indentation amount and more.

1. Click once on the column heading. This will activate the **Selection** menu.
2. Choose **Current Object: Column Heading | Switch to Column**.
- In the **Column Type and Format** section -
3. Choose column **Text Style, Text Size, and Alignment**.
4. If the column will contain numbers, choose to display the column numbers as **Currency** and set the number of **Decimals Places** to display.
5. For outlining purposes, enter a value in inches to **Indent per Outline Level** for the column text.
- In the **Column Background** section -
6. Change the **Background Color** for the column.
7. Choose **Background Color Special Effects** for the fade setting (fades from *Background Color* to *Background Target Color*).
8. Choose a **Background Target Color** that the **Background Color** will fade into.

Add or edit a column or SmartColumn

Schedule columns are used to display text or specialized information (SmartColumn).

SmartColumns automatically fill according to schedule data or entered data. For example, the Duration SmartColumn calculates the length of time between the first symbol and last symbol for each task row.

A Text column displays user-entered text, such as project activities, notes, resource names, and more.

To add a column, choose **Insert | Rows, Columns | New Column** and choose from the following SmartColumns:

- | | | |
|-------------------------|----------------------------|-----------------------|
| ✓ Calculation/Indicator | ✓ Duration: | ✓ Resource Allocation |
| ✓ Dates- | Used Duration | Percent |
| Start Date | Remaining Duration | ✓ Stoplight |
| End Date | Time Ahead/Behind | ✓ Symbol Count |
| Status | Baseline Duration | ✓ Symbol Text |
| Baseline Start | ✓ Earned Value... | ✓ Task Number |
| Baseline End | ✓ Microsoft Office Project | ✓ Text |
| ✓ Date from Symbol | Column | ✓ WBS Number |
| Automation Tag | ✓ Outline Level | ✓ Values |
| | ✓ Percent Complete | ✓ ValueSet |

To change an existing column to another column type, click the column heading once, choose **Switch to Column** from **Current Object: Column Heading** section, then use the drop-down menu in the **Column Type and Format** section to change the SmartColumn Definition.



To edit an existing SmartColumn's properties, click the column heading once, choose **Switch to Column**, then click **Column Type and Format | Properties**.



See Chapter 15 for more information about selected SmartColumns.

See **Help | Help Files | Help Topics** for more information about the **MS Project Column** option. Index keyword: "MS Project Column."

Set the Project Start and End Dates

The project start and end dates control the visible date range that appears in the Milestones window.

1. Choose **Dates | Start and End Dates** from the toolbar.
2. Under **Displayed Start Date**, enter a date. Press the apply button 
 - Click the  for a date selection calendar.
3. Under **Displayed End Date**, enter a date. Press the apply button 

You can still add symbols and bars outside of this range by scrolling forward and backwards with the Shift+PgUp and Shift+PgDown keys or in **Date | Date Range Tools |  Shift displayed range backward /  Shift displayed range forward**.

Change the amount of days by which the scroll buttons move through the calendar by going to **Dates | Start and End Dates | Full dialog | Yearly/Monthly | Calendar Range Scrolling | Working days to scroll with Shift+PgUp/PgDn**.

By clicking the Full Dialog box, you'll find other Schedule Details options, including a place to change fiscal year formatting, shade weekends, and allow hourly Detail.

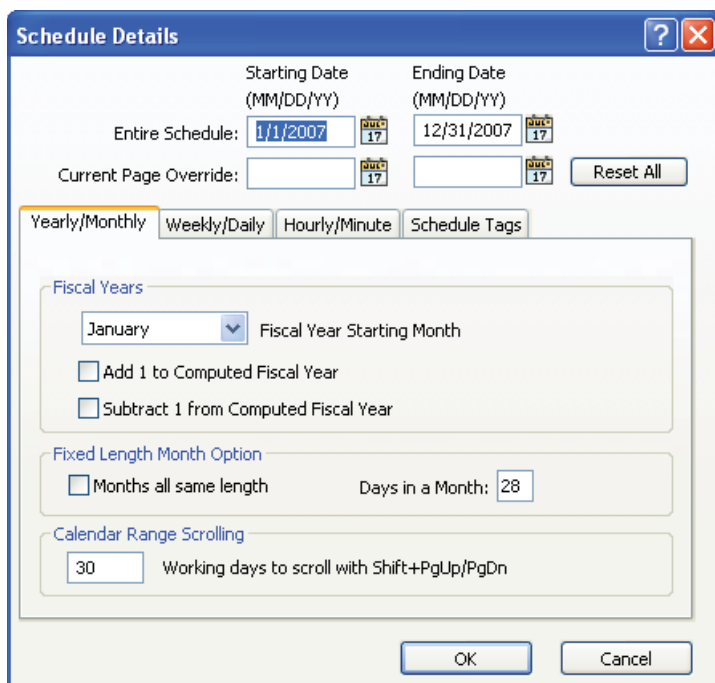

The Date Headings

Display up to four date heading levels with formats ranging from minutes to years to custom entries.

1. To change the date heading display, choose **Dates | Date Headings | Date Headings Full Dialog** , or click once on the date heading within the schedule. This will activate the **Selection** menu.

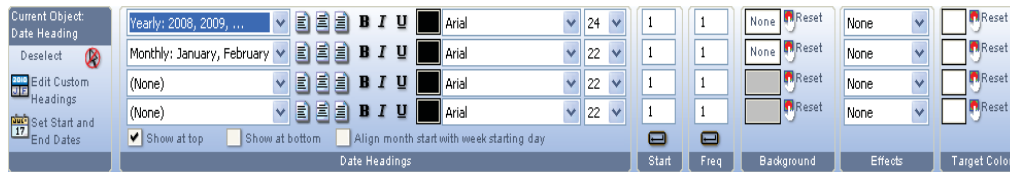



2. For each level, choose from more than 35 Heading Types (yearly, monthly, etc.).
3. Align each heading's text.
4. Choose a **Start** number for the heading.
5. Choose a **Frequency** for the heading.
 - For example, in a yearly heading of a project whose start date is 1/1/2002, with a frequency of 2, the yearly heading would be 2002, 2004, 2006,...
6. Under **Background** click once on the color box to choose a background color.
7. Choose to display the date headings at the top and/or bottom of the schedule.
8. Add a custom heading under **Selection | Current Object: Date Heading |**  **Edit Custom Headings**.

See Chapter 6 for a comprehensive treatment of date headings, including custom headings.

Status Line

Show at-a-glance ahead/behind status with the status line. The status line extends vertically along the current date line. The status line bulges to the left or right according to each task row's status date. Thus, the status line is a visual indicator of ahead/behind status.

Display and format the status line

1. Choose **Dates | Current Date**.
2.  **Display Status Line**.
3. To access other Status Line properties, choose **Set Current Date Dialog** , Choose the line type, thickness, and color.
4. To make sure the status line displays bulges correctly, make sure the options **Symbols: Fill to Status Date** and **Bars: Fill to Status Date** are checked under **Dates | Date Related Settings**.

The height of the horizontal portion of the status line is equal to the symbol height.

 **Three Times Symbol Height** to increase the height of the status line by three symbol sizes. This can result in the status line appearing in adjacent task rows, in which case this option is not recommended. This feature is best used in schedules with few task rows per page.



If the status date for every row is the same as the current date, then the status line and current date line will appear along the same vertical line (on top of each other).

Current Date and Current Date Line

The current date, as set by your computer's clock or an override date, can be displayed above the upper right corner of the schedule (by default).

The current date line is drawn vertically across the schedule area at the appropriate date heading location.

Display the current date and current date line

1. Choose **Dates | Current Date** from the toolbar.
2.  **Display Date** to show the current date.
3.  **Display Date Line** to show the date line.
4. To access other Date Line properties, choose **Set Current Date Dialog** , Choose the line type, thickness, and color.
5. Optionally, choose the **Extend into DataGraph** option.

Status line and current date line example

Each activity in the schedule below is either on, behind or ahead of schedule. The current date line is the default status driver, while the status symbols (arrows symbols in this schedule) override the current date as the status driver.

For “Project 2” the status line extends to the left of the current date line, indicating that it is behind schedule.

For “Project 1” the status line extends to the right of the current date line, indicating that it is ahead of schedule.

For “Project 4” the status line is in line with the current date line, indicating that it is on schedule.

Percent Complete and Status

3/5/07

Projects	2007				Status Date	Ahead/ Behind	% Comp.
	Jan	Feb	Mar	Apr			
ALL PROJECTS					3/7	↑	52%
Project 1					3/25	↑	88%
Project 2					2/17	↓	32%
Project 3					3/29	↑	71%
Project 4					3/6	★	35%
Project 5					2/24	↓	31%
Project 6					3/16	↑	51%



This feature requires a check next to either **Dates | Date Related Settings | Symbols: Fill to Status Date** or **Bars Fill to Status Date**.

The **Symbols: Fill to Status Date** and **Bars: Fill to Status Date** features cause symbols and bars to be filled with a selected color up to the status date. Another color appears as the fill color after the status date. The color settings are made in the toolbox for each symbol and bar.

Bookmark Task Rows

Add a bookmark name to any task row and then jump to that task row by choosing the bookmark name from a list of bookmarks. The task row which is “jumped to” will be highlighted. Especially helpful in large schedules, this feature allows the user to quickly jump to specific schedule areas.

Bookmark a task row

1. In the toolbox, click the arrow tool .
2. Right-click once on the task row to be bookmarked.
3. Choose  **Bookmarks** in the right-click menu.
4. Select **Create a new Bookmark**.
5. **Key a Name:** Enter a bookmark name or use the default entry. The text in the column closest to the schedule area on the left will display as the default bookmark text.
 - The length of the bookmark name is limited to 29 characters.
 - The **Current Task Line** number indicates the row location of the selected task. Numbering is 1-based and begins with the top-most task row and includes any hidden tasks.
6. Click **Create a Bookmark Now** to bookmark the task row and exit the dialog box.

Jump to a bookmarked task row

1. Right-click any task row and choose  **Bookmarks**.
2. Select **Jump to a Bookmark or Delete a Bookmark**.
3. Under **Select Bookmark**, choose from the list of bookmark names.
 - The **Task line of Bookmark** number indicates the row location of the selected task. Numbering is 1-based and begins with the top-most task row and includes any hidden tasks.
4. Click **Jump to a Bookmark Now**. The schedule jumps to the page containing the bookmarked task row, and the bookmarked task will be highlighted.

Delete one or more bookmarks

1. Right-click any task row and choose  **Bookmarks**.
2. Select **Jump to a Bookmark or Delete a Bookmark**.
3. Under **Select Bookmark**, choose a bookmark name to be deleted.
 - The **Task line of Bookmark** number indicates the row location of the selected task. Numbering is 1-based and begins with the top-most task row and includes any hidden tasks.
4. **Delete Selected Bookmark Now:** The selected bookmark will be removed from the list.
5. **Delete all Bookmarks Now:** All bookmarks will be removed from the list. If you have five or more bookmarks a warning message appears reminding you that this operation cannot be undone.
6. Choose **OK / Leave** to exit the dialog box.

Display Bookmark icons

☒ **Show Bookmark indicator** to display an icon on bookmarked task rows . The icon will be displayed in the column directly to the left of the schedule area.

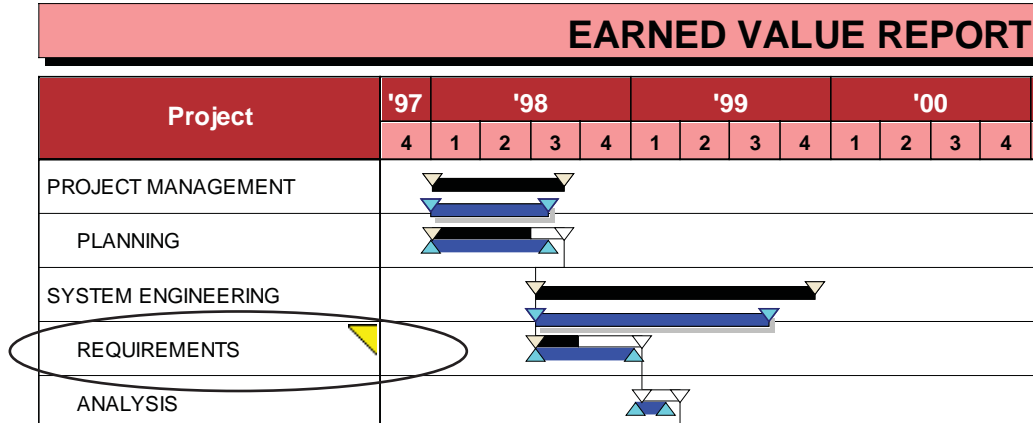

Add Graphics to the Schedule

You can paste graphics anywhere on your schedule.

1. Copy the image (e.g. by right-clicking on an image and choosing “copy”).
2. In Milestones, choose **Edit | Paste | Picture**.
3. The Paste Picture cursor appears: .
4. Move the cursor to the appropriate location, and then click to paste the image.

-or-

1. Choose **Insert | Picture, Legend | Picture from file**.
2. Browse to the graphics file, select it, and choose **Open**.
3. The Paste Picture cursor appears: .
4. Move the cursor to the appropriate location, and then click to paste the image.

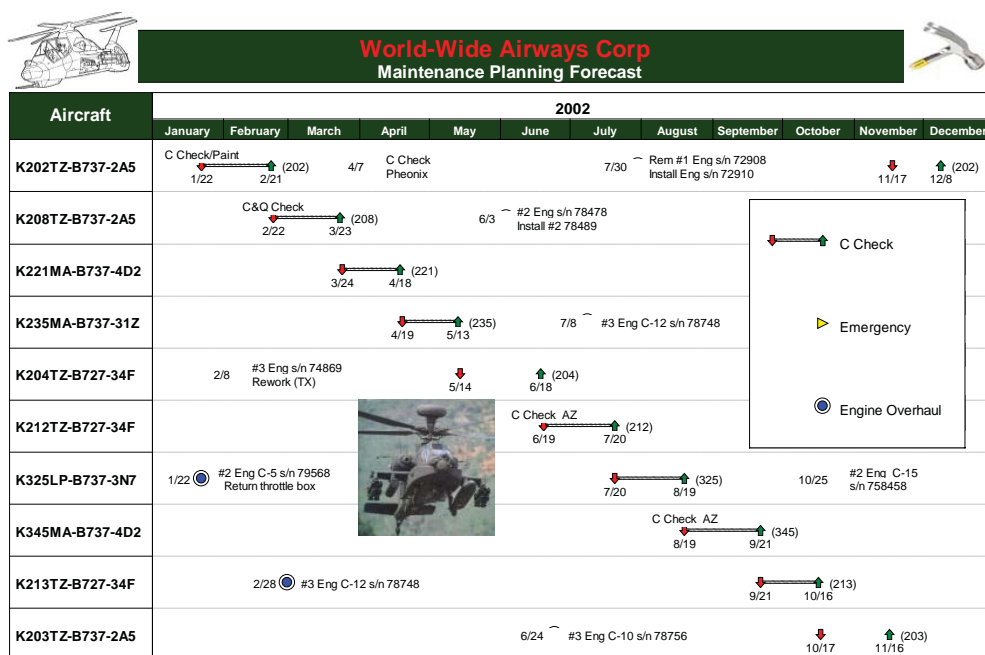

To resize the graphic, click once on it, hold down the **Shift** key, click-and-hold on a corner of the graphic, and drag to make it larger or smaller. (The Shift key keeps it in proportion.)

Keyboard Shortcuts

Keyboard shortcuts are useful when editing a schedule. The following is an abbreviated list of function and key combination shortcuts.

For complete shortcut documentation, consult the **Help Topics** available under **Help | Help Files | Help Topics**. Index keyword: "shortcuts."

Pressing this key...	Causes this action...
Escape key	Halts current activity when possible.
Tab (or Shift + Tab)	Indents (or outdents) one outline level if the Use Tab key for Outlining option is selected – See Tools Program Options Edit menu.
F1	Starts Help. If in dialog box, displays context help for selected control.
F8	Continuous View (toggle).
F9	Redraws the current schedule.
F11	Switches between Fit in Window view and current Zoom setting.
F12	Toggles through the first six tools in the toolbox.
Alt+F12	Select horizontal bar in toolbox
Alt+Shift+Right Arrow	Indents (promotes) a task by one outline level.
Alt+Shift+Left Arrow	Outdents (demotes) a task by one outline level.
Ctrl+F12	Select next vertical link in toolbox
Ctrl+Spacebar	Select next column
Ctrl+W	Change vertical link coming from selected symbol to type currently selected in toolbox
Alt+Spacebar	Select next task row
Ctrl+Alt+Spacebar	Select next column heading
Ctrl+Shift+Spacebar	Select next Date heading
Alt+Shift+F7	Displays a screen which enables you to selectively reset symbol settings for all symbols.
Shift+F10	Display right-click menu for selected item

Pressing this key...	Causes this action...
Shift F12	Select next symbol in toolbox. If an entire row in the Combo toolbox is highlighted, then Shift+F12 highlights the next row.
Shift+Right Arrow	When a symbol is selected, changes date forward by one minute, hour, day or week (depending upon the setting in Tools Program Options Dates menu.)
Shift+Left Arrow	When a symbol is selected, changes date back by one minute, hour, day or week (depending upon the setting in Tools Program Options Dates menu.)
Page Down	Moves to the next page on your schedule
Page Up	Moves to the previous page
Ctrl+Home	Moves to the first page
Ctrl+E	Edits currently selected item
Ctrl+F	View Full-screen toggle
Ctrl+End	Moves to the last page
Ctrl+L	Select next left cell (if a task row or cell is currently selected). Selection will only move on one side of the schedule.
Ctrl+M	Change selected symbol to type currently selected in toolbox
Ctrl+N	Start new schedule
Ctrl+O	Open file
Ctrl+R	Select next right cell (if a task row or cell is currently selected). Selection will only move on one side of the schedule.
Ctrl+U	Change selected horizontal bar to type currently selected in toolbox
Ctrl+Alt+G	Switch to Calendar View
Ctrl+Alt+S	Start Symbol Maker Program
Ctrl+Z	Undo

Right-Click “Context Sensitive” Menus

A right-click on any part of the schedule will activate a shortcut menu with a list of options.

Right-click a column heading to hide it, show all column, access column properties and more.

Right-click the toolbox to change its properties, access the sidebar options, and more.

Below are the detailed options for two right-click areas:

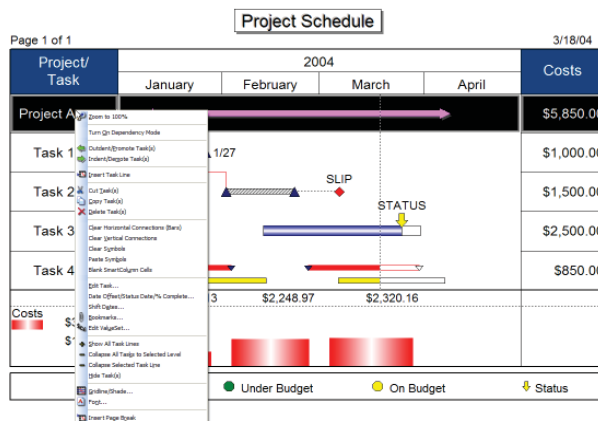

Right-click on a task row's column cell to access these functions:

- Zoom
- Turn Dependency Mode On/Off
- Increase/Decrease Outline Level
- Insert/Cut/Copy/Delete task row
- Cut/Copy/Paste cell text
- Clear symbols/bars/links
- Blank SmartColumn cells' entries
- Edit task information
- Date Offset/Status Date/% Complete
- Shift Dates
- Bookmarks
- Edit task's ValueSets
- Expand, collapse, hide tasks
- Edit Font/Gridlines/Shading
- Insert page break

Right-click a symbol on the schedule to access these functions:

- Zoom
- Turn Dependency Mode On/Off
- Copy Symbol/Bar for Paste
- Delete
- Clear Horizontal Bars
- Font
- Select Task
- Schedule Recurring Task
- Access symbol properties
- Select this symbol in the toolbox
- Highlight/Dehighlight Dependent Symbols

Schedule Setup Wizard

To launch the **Milestones Project Companion Setup Wizard**, choose **File | Files and Templates: Open and Save Options | New File (Wizard)**. This wizard will walk you through the setup of your schedule either step-by-step or guide you through using a pre-designed template. Follow the Wizard's prompts to successfully complete the desired layout for your new schedule.

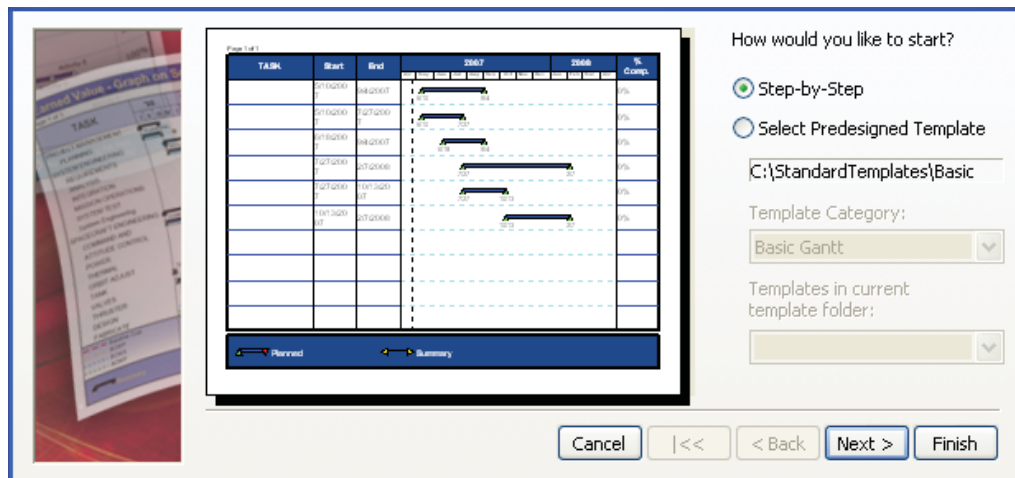

Choose the **Select Predesigned Template** option to select from a wide variety of templates that are pre-formatted. Templates are organized by industry and by common usage, for example baseline scheduling, earned value reports, stoplight schedules and more.

Select a **Template Category** and then a specific template.

See Chapter 12 for more details.

Save a Schedule

Save Milestones schedules under the same name, a new name, or in the previous version's format. Choose **File | Files and Templates: Open and Save Options | Save File** or **Save As File | Chart**.

For faster saving or opening across a network, choose **Tools | Program Options | Files and Automation** and check **Two Stage File Saves** and **Two Stage File Reads**.

Viewing Options, Page View

In the **View** menu, the **Viewing Options** section enables you to select additional views, including different chart types and page views.

Continuous view

Continuous view allows you to scroll through the list of tasks (vertically) and scroll the timescale forwards and backwards (horizontally). In Continuous view, the columns are locked-down, while scroll buttons allow for moving the timescale and task rows in view.

Choose **View | Viewing Options | Page View | Continuous** or press **F8** to toggle Continuous view mode.

Use the PageUp and PageDown keys to scroll a specified number of task rows, from 1 to 40, as set under **Tools | Program Options | Edit**. Enter a value next to **Lines to Scroll for PgUp/PgDn in Continuous View**.

Full Screen view

Full Screen mode displays your schedule at the largest size possible for your monitor, by eliminating the toolbar, status bar and menus. The sidebar and/or toolbox are available if needed, but can be hidden.

Choose **View | Viewing Options | Page View | Full Screen** or press **Ctrl+F** to toggle the Full Screen view.

To exit Full Screen view, press Ctrl+F or the Esc key.

Presentation view mode

Use the Presentation view mode to present one or a series of separate Milestones schedules as a “slide show” with a full screen option and schedule manipulation controls.

Before using Presentation Mode, change your **File | Printing | Printing Options** setting to **Scale to Fit Selected Paper Size**. This ensures that the schedule pages will be scaled to fit the screen.

Choose **View | Viewing Options | Page View | Presentation Mode** to display the Presentation view.

Use the left and right mouse buttons to zoom in and zoom out, respectively. Use the arrows keys to pan around the schedule.

Press the Esc key to exit Presentation view mode. See Chapter 13 for more details.

Viewing Options, Chart Type

Gantt views

A Milestones schedule can be toggled between three Gantt chart view modes.

To switch from one Gantt view to another choose **View | Viewing Options | Chart Type**.

1. **Gantt - Normal View:** This is the default Gantt display.
2. **Gantt - Rolled-Up to Single Bar:** The schedule is rolled-up (collapsed) to the highest outline level and displays single summary bars.
3. **Gantt - Rolled-Up to Multiple Bars:** The schedule is rolled-up (collapsed) to the highest outline level and displays all sub-tasks' symbols and task bars.

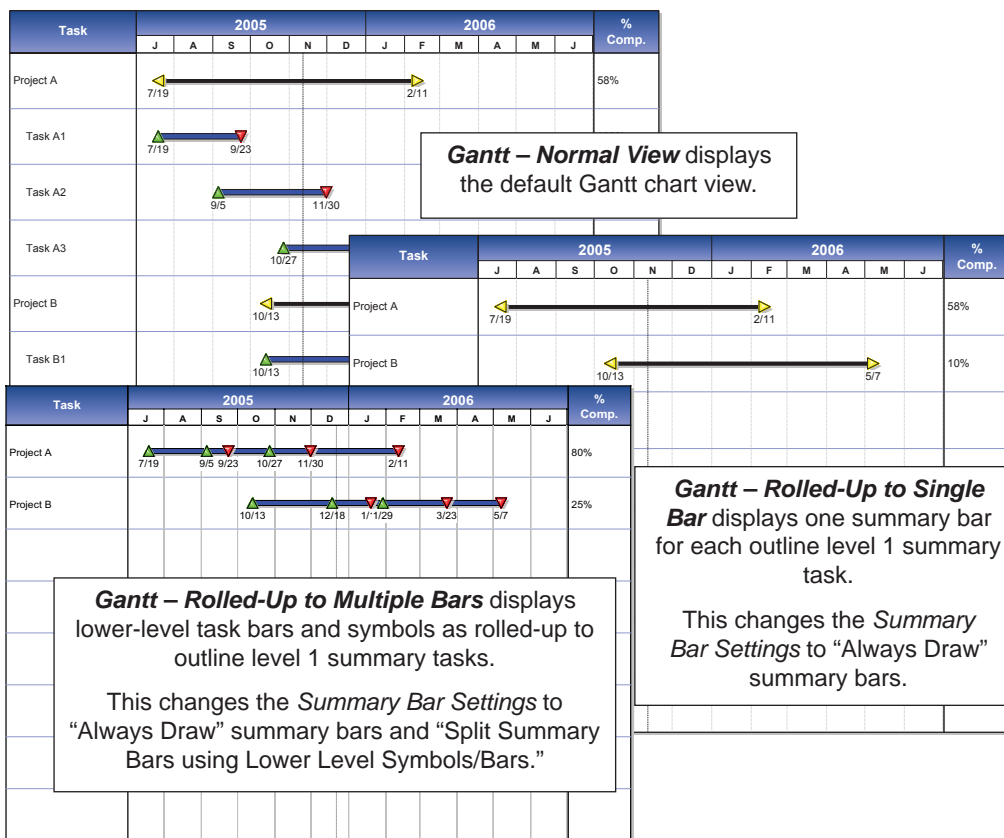

Gantt - Calendar View

You can show any schedule in Calendar View. Choose **View | Viewing Options | Chart Type | Gantt - Calendar View**.

Milestones and symbol text in the schedule area are displayed in **Calendar View**.

If a single task row has been selected prior to entering Calendar View, then the bars as well as the symbols on the row will be shown in the Calendar View.











If no rows are selected then all symbols will be shown (horizontal bars are not displayed due to space limitations). Any free-form text entered in Gantt view will not be shown. Any text entered in Calendar View will be shown just in Calendar View.

If two or more task rows are selected, only symbols from those task rows will be displayed in Calendar View.

If some task rows are hidden, then only visible task rows' symbols will be displayed.

Use the PageUp and PageDown keys to scroll from month to month.

The following schedule is being viewed in Calendar View:

Administrative Division						
January 2009						
Sun	Mon	Tue	Wed	Thu	Fri	Sat
28	29	30	31	1	2 Resource review 	3
4	5 Staff meeting 	6	7	8	9 Dept meeting 	10
11	12 Staff meeting 	13	14	15 Design Review 	16	17
18	19 Design Review 	20	21 Staff meeting 	22 Design Review 	23	24
25	26 Monthly report 	27	28	29 Dept meeting 	30	31
1	2	3	4	5	6	7

Gantt - Duration View

The **Duration View** mode replaces the Gantt bars and milestones with bar graphs indicating each task's duration.

A bar's length corresponds to a task's duration value. The gray fill indicates the completed portion. The longest duration uses the full width of the schedule area.

The duration bars do not represent start and stop dates.

To display the Duration View, choose **View | Viewing Options | Chart Type | Gantt - Duration View**.

The duration values and duration bars are based on the settings found in **Layout | Other | Duration Settings**.

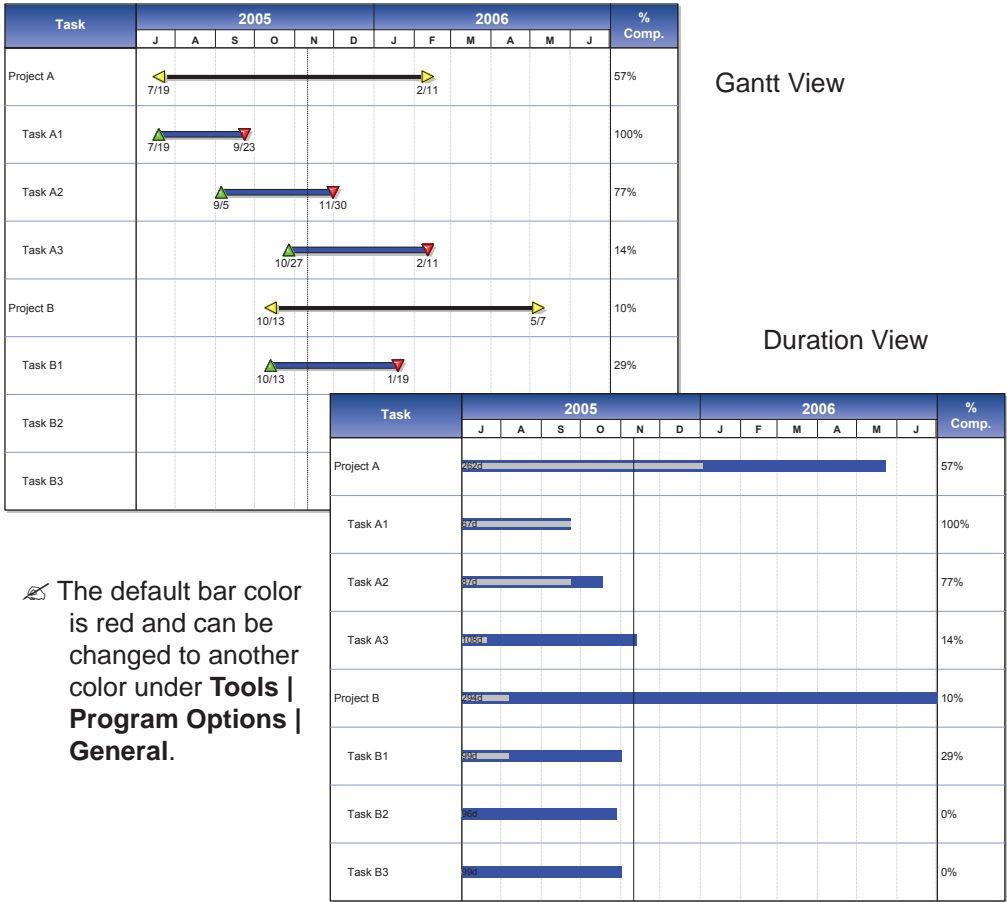

Gantt - Percent Complete

The Percent Complete view mode replaces the Gantt bars and symbols with bar graphs indicating each task's percent complete.

Each task displays a bar indicating its percent complete. A bar's length corresponds to a task's percent complete value in relation to the date heading length. That is, a task which is 50% complete will display a bar which traverses half of the date heading's length.

The percent complete bars do not represent start and stop dates. The summary percent complete bar ignores any overriding status symbol placed on the summary row.

To display the Percent Complete view, choose **View | Viewing Options | Chart Type | Percent Complete**.

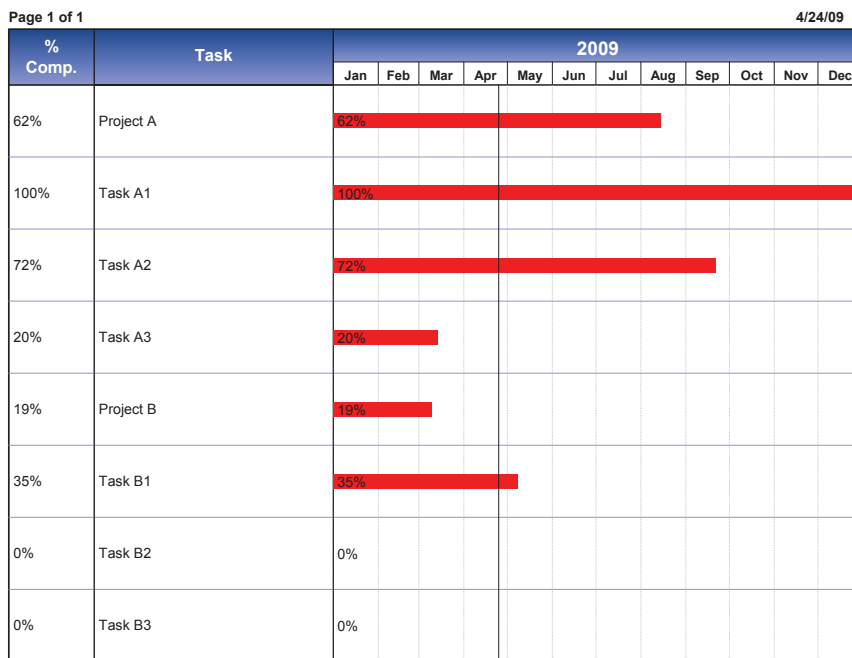

Percent Complete View

Views by time period

Instantly switch the time period displayed in the date headings to a daily, weekly, monthly, quarterly, or yearly view.

For example, expand the viewable schedule area to a large time-frame (*Yearly View*) or contract to a small-time-frame (*Daily View*).

Simply right-click the date heading and select a view, including your original view.

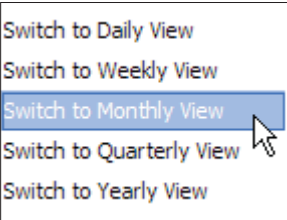

The schedule's start date remains the same when switching between views, while the number of days, weeks, months, quarters or years displayed is based on font size and the amount of horizontal space available to display the selected time periods.

If the schedule is saved and closed before choosing **Switch back to Original View**, then the Original View time period cannot be recovered.

Original View

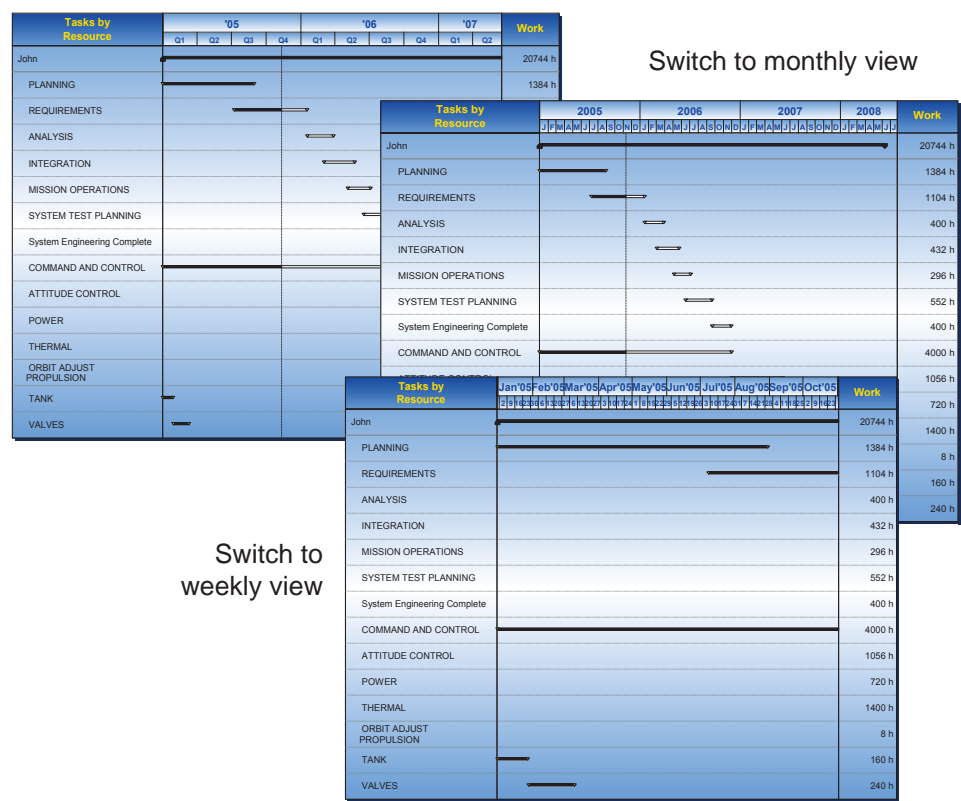

Chapter 4: Customizing the Toolbox and Sidebar

The toolbox contains the building blocks of your schedule: symbols, horizontal bars, and vertical links, as well as the tools used in building your schedule. Any of these symbols and bars can be changed to a different shape, color, pattern, and more.

All of the toolbox settings are unique to the current schedule. Thus, if you make a toolbox change in one schedule, it does not affect any of your other schedules.

If the sidebar option is selected, the toolbox automatically appears within the sidebar.

Sidebar

The optional sidebar is an extra toolbar anchored to the left or right side of the Milestones window. The sidebar contains the toolbox and a user-defined list of shortcut buttons for a variety of activities.

Changes made in the *Sidebar Options* dialog box apply to all schedules.

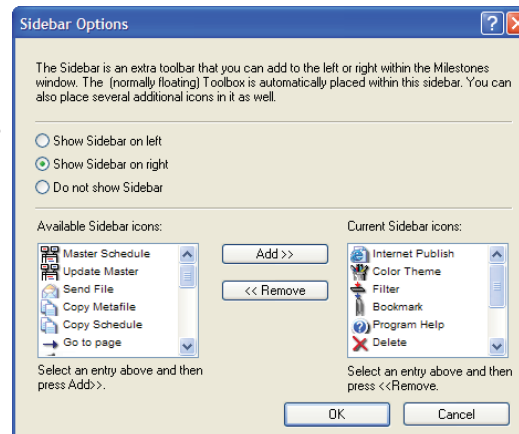

To display the sidebar:

1. Choose **Tools | Customize | Sidebar Options**.
2. Select either **Show Sidebar on left** or **Show Sidebar on right**.
3. You must close and restart Milestones for this change to take effect.

To remove the sidebar

1. Choose **Tools | Customize | Sidebar Options**.
2. Select **Do not show Sidebar**. This will make the toolbox free-floating.
3. You must close and restart Milestones for these changes to take effect.

To add and remove selected sidebar icons:

1. Choose **Tools | Customize | Sidebar Options**.
2. Add sidebar icons: Select from the list of **Available Sidebar icons** and then click **Add>>**.
3. Remove sidebar icons: Select from the list of **Current Sidebar icons** and then click **<<Remove**.

Combo and Standard Toolboxes

There are two versions of the toolbox. The Standard Toolbox groups the symbols and bars separately, while the Combo Toolbox combines two symbols and one horizontal bar on each row for symbol/bar/symbol combinations. The Plus, Arrow, and Text Tools; vertical links, and drawing tool sections are the same:

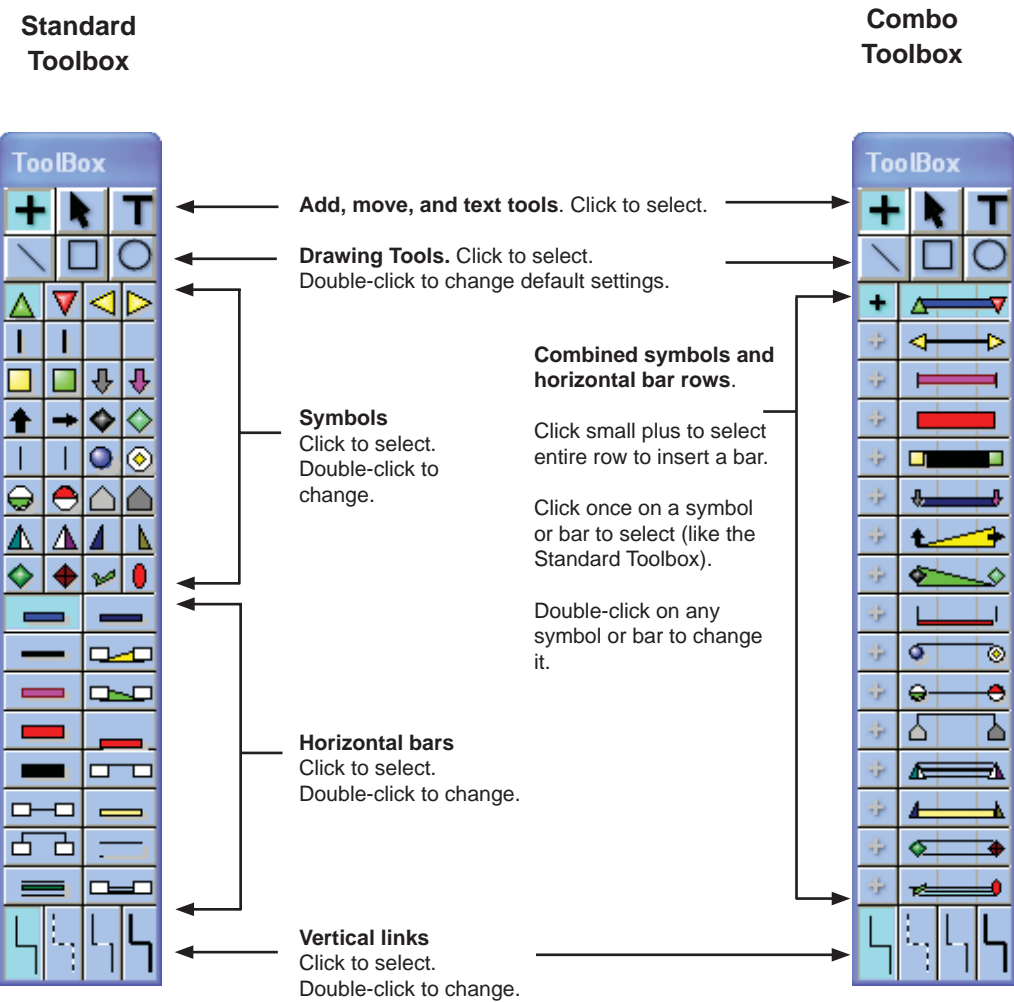

Set Toolbox Size and Type

Since the toolbox can take up a significant amount of screen space, you can customize it to remove rows of tools, symbols, and bars that you do not need for the schedule you are working on.

1. Right-click the toolbox and choose **Toolbox Properties**.

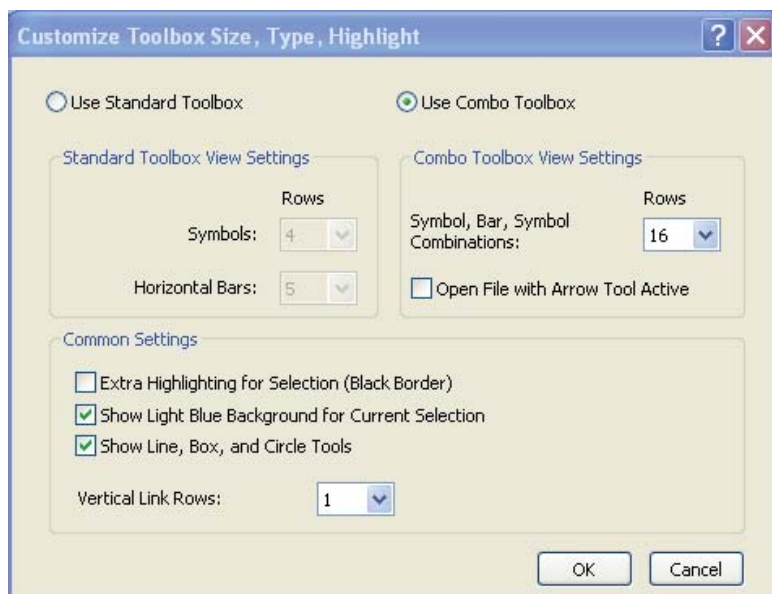

2. Choose **Use Standard Toolbox** or **Use Combo Toolbox**.
3. For the Standard Toolbox, select the number of symbols and horizontal bars that should display. For the Combo Toolbox, select the number of symbol/bar/symbol rows that should display.
4. The Combo Toolbox offers the option of activating the Arrow Tool when this schedule is opened. This prevents accidentally adding symbols and connectors.
5. **Extra Highlighting** provides a black outline for selected items in the toolbox.
6. **Show Light Blue Background for Current Selection** provides a blue background for selected items in the toolbox.
7. Choose to show or hide the drawing tools.
8. Choose to display 0, 1, or 2 rows of Vertical Links.

Toolbox: Free-floating or Anchored in the Sidebar

Choose to display the toolbox as free-floating or choose to display the sidebar, in which case the toolbox is automatically displayed within the sidebar. You cannot display the sidebar without the toolbox within it. You cannot display a free-floating toolbox and a sidebar.

To display a free-floating toolbox:

1. Choose **Tools | Customize | Sidebar Options**.
2. Select **Do not show Sidebar**.
3. You must close and restart Milestones for these changes to take effect.

To display the toolbox within the sidebar:

1. Choose **Tools | Customize | Sidebar Options**.
2. Select either **Show Sidebar on left** or **Show Sidebar on right**.
3. You must close and restart Milestones for these changes to take effect.

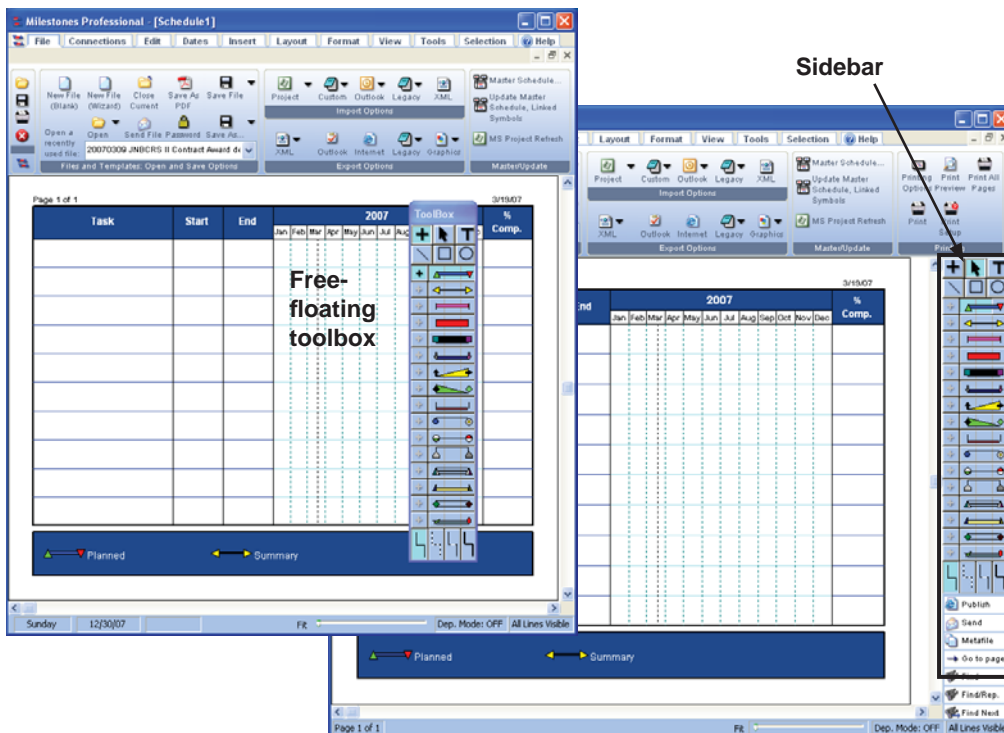

Set Drawing Tools Defaults

The default settings for lines, boxes, and circles that you add to a schedule are black for color and lightweight for line type. You can alter these default values by double-clicking on the Line, Box, or Circle tool in the toolbox.



Box drawing tool

Change the Border Color, Border Pattern, Background Color, Target Color, and fading Special Effects. The Special Effects setting will fade the Background Color into the Target Color.

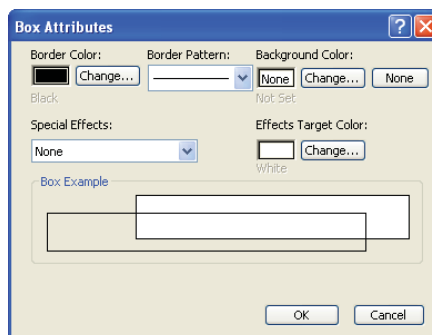

Line drawing tool

Change the Line Color, Line Pattern, and Line Ends (to create an arrow).

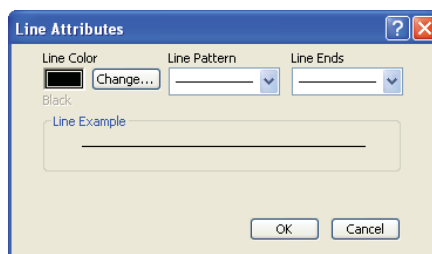

Circle drawing tool

Change the Border Color, Border Pattern, and Background Color.

To add any of these shapes, click once on the tool, then click-and-drag in the schedule area to draw.

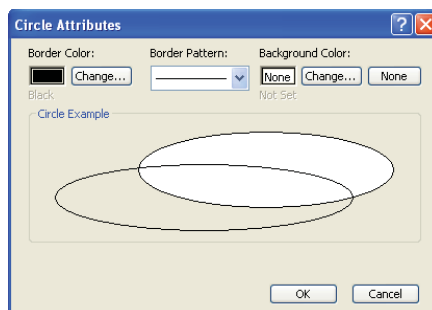

You can customize the attributes of any line, box, or circle that is already on your schedule by double-clicking directly on the object. When you do, a similar dialog box appears that lets you change the setting of just that object.

Set Symbol Defaults

To change the attributes of a symbol in the toolbox, double-click on the symbol in the toolbox. Any changes to the symbol in the toolbox will affect occurrences of that symbol on the schedule. That is, when the new changes replace the old, all occurrences of the old symbol type on the schedule are replaced by the new settings.

Choose symbol shape, type, letter mark and user-defined symbols

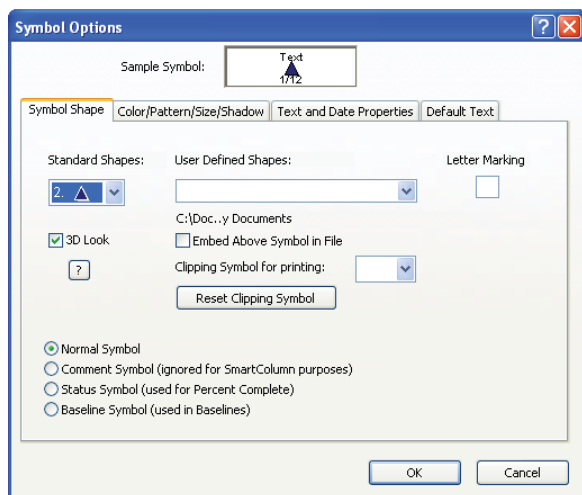

To set a symbol's defaults:

1. Double-click a symbol in the toolbox.
2. Click the **Symbol Shape** tab.
3. Click a drop-down arrow  to view the options.

The **Sample Symbol** changes to match your selections, as you make them.



- Choose from more than 95 **Standard Shapes**.
- Apply “3D Look” attributes. 3D Look highlights a symbol with a simulated light source and adds a shadow.
- **Letter Marking**: Enter one letter or number to appear with the symbol. Select Symbol Shape #28 or #33 to show just the letter marking as the symbol.
- Choose from one of four symbol types:
 - **Normal**: This is the default symbol type, used for most situations. Used in start date, end date, duration, and other SmartColumns.
 - **Comment**: This symbol type is ignored for SmartColumn purposes. Use this symbol type for additional symbol text or symbol notes.
 - **Status**: This symbol type is used for controlling percent complete.
 - **Baseline**: This symbol type is used for baseline SmartColumn calculations.
- If you have created your own symbol, and that symbol is in the Symbols folder, select it under **User-Defined Shapes**. Optionally, choose to embed it in the schedule.

Choose symbol color, pattern, marking, after status color, shadow

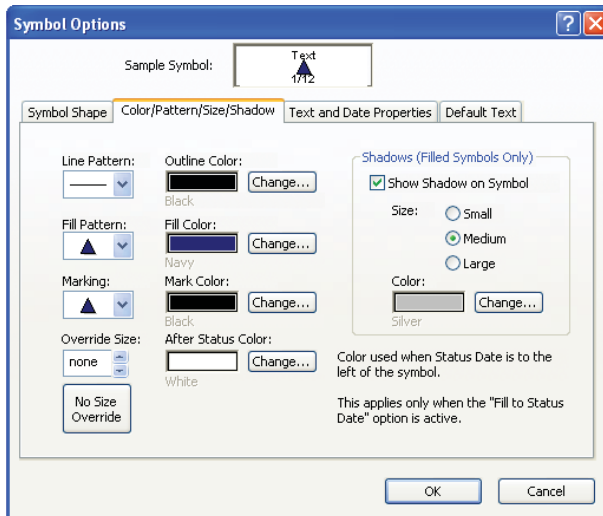

To set a symbol's defaults:

1. Double-click a symbol in the toolbox.
2. Click the **Color/Pattern/Size/Shadow** tab.
3. Click a drop-down menu  to view the options.

The **Sample Symbol** changes to match your selections, as you make them.



- Choose the **Line Pattern** and **Outline Color** that encompasses the symbol.
- Choose a **Fill Pattern** and **Fill Color** that fills the inside of the symbol.
- Choose a symbol **Marking** pattern and **Mark Color**, such as \ or \\ through the symbol, a box or circle enclosing the symbol, and more.
- The **After Status Color** is the fill color of the symbol after (to the right of) the status date. The status date is controlled by a status symbol or current date line.

 To activate the "fill to status" feature, choose **Dates | Date Related Settings | Symbols: Fill to Status Date**.

- Choose a **Shadow** color and size.
- Set an **Override Size** for this symbol only. This override will apply to all symbols of this type that already exist on the schedule (optionally) and all future symbols of this type that are placed on the schedule. Note that bars continue to be displayed at the size that is based upon the symbol size for the entire schedule.

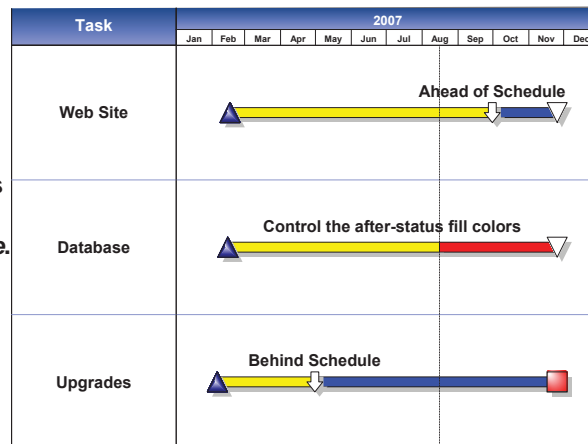

Choose positioning for symbol text, date, marking letter, symbol

Set the position of the symbol date, symbol text, marking letter, and symbol itself, as well as the symbol text background colors, and the text and date background degree of transparency.

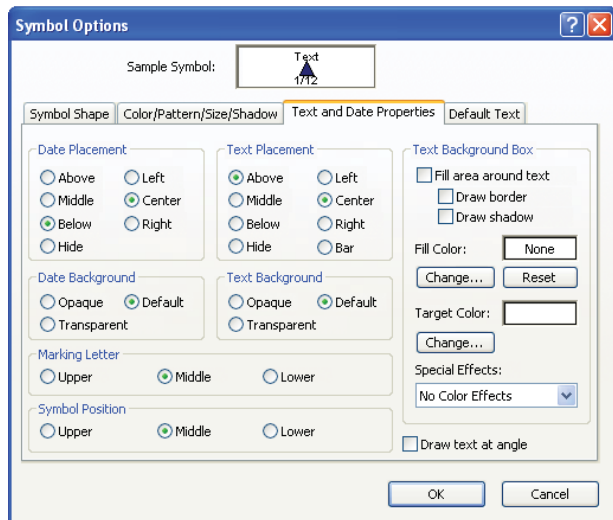

To set a symbol's defaults:

1. Double-click a symbol in the toolbox.
2. Click the **Text and Date Properties** tab.

The **Sample Symbol** changes to match your selections, as you make them.



- Set the **Date Placement** as Above, Middle, Below (vertical positioning); and Left, Center, Right (horizontal positioning). Or, Hide the date.
- Set the **Text Placement** as Above, Middle, Below (vertical positioning); and Left, Center, Right, or Bar (horizontal positioning). Or, Hide the text.
- To add a **Text Background** color, check **Fill area around text** and click **Change** under **Fill Color** to choose a color.
 - Choose a **Target Color** and **Special Effects** for fading from the Fill Color into the Target Color.
 - Choose **Draw Border** to frame the background.
 - Choose **Draw Shadow** for a gray text box shadow.
- For **Date Background** and **Text Background**:
 - **Opaque** causes a solid background to appear under the text to keep underlying lines from going through the text.
 - **Transparent** causes the text to not obscure any underlying graphics.
 - **Default** is usually the same as Opaque.
- For **Symbol Position**, choose Upper, Middle, or Lower as the vertical placement within a task line.

- For **Marking Letter**, choose Upper, Middle, or Lower as the vertical placement within the symbol.
- Check **Draw text at angle** to force symbol text to display at the angle set in **Tools | Program Options | Edit**. This override will apply to all symbols of this type that already exist on the schedule (optionally). To change the angle of the angled text, choose **Tools | Program Options | Edit | Angle for Angled Symbol Text**.

Symbol Positioning Example

This schedule has three task rows. Within each task line, the symbols are positioned vertically as upper, lower, and middle.

The bars follow the positioning of the symbols to which they are attached.

Change a symbol's position

1. Click once on the symbol on the schedule.
2. Hold the **Shift** key.
3. Press the **up arrow** key or **down arrow** key to shift the symbol position.

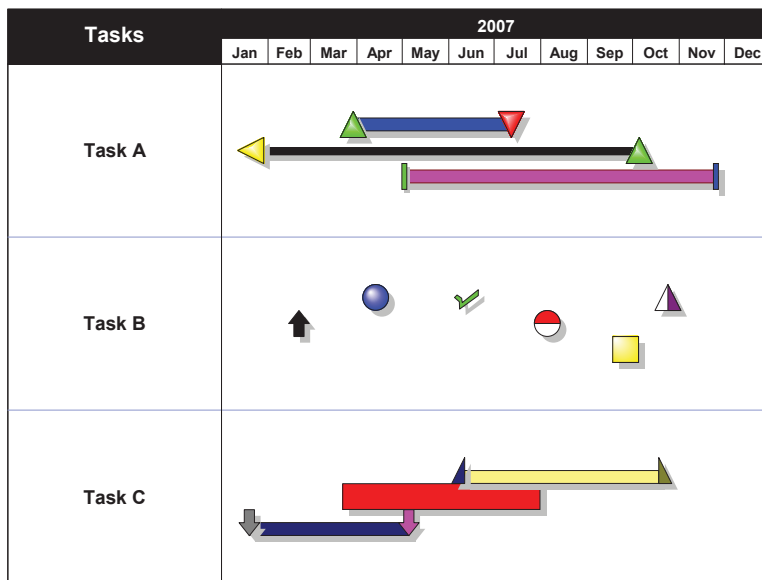

- ✎ If you change the settings for a symbol in the toolbox and that symbol already exists on the schedule, all the affected symbols are checked to see if they have individual settings that differ from the new default settings. If so, you are given the opportunity to keep the individual override settings.

Choose default symbol text

Assign up to three lines of text to each symbol in the toolbox. When a symbol with Default Text is added to the schedule, both the symbol and text appear.

The text is based on user-entered text or text from a selected column.

The dialog box is titled "Symbol Options" and has four tabs: "Symbol Shape", "Color/Pattern/Size/Shadow", "Text and Date Properties", and "Default Text". The "Default Text" tab is selected. It contains a "Sample Symbol" preview showing a triangle with the text "Text 1/12". Below this, there is a "Symbol Text" section with instructions: "Key any default symbol text for this symbol. Each time this symbol is placed on the schedule, the text below will be set as the symbol text. You can change it later by double-clicking on the symbol on the schedule and replacing the text." and "The text you enter here will not replace the text of any of these symbol types once they have been placed on the schedule. The Clear Entries button only clears the lines below. It has no effect on symbols that have already been placed on the schedule." There are three "Line:" input fields, each with an "Insert Text from Column below:" dropdown menu (all set to "10: Task") and an "Insert" button. A "Clear Entries" button is at the bottom. "OK" and "Cancel" buttons are at the bottom right.

To set a symbol's defaults:

1. Double-click a symbol in the toolbox.
2. Click the **Default Text** tab.
3. Click a drop-down menu  to view column names.

Project ABC
Research Phase

 Enter up to 56 characters for each default text line.

Text attached to any symbol already on the schedule will not be affected by changes to the *Default Text*. That is, changes to the *Default Text* only affect symbols that subsequently get added, not those already on the schedule.

- For user-entered text, under **Line**, enter the text to appear when this symbol is added to the schedule.
- For a column's text to appear as the default text, under **Insert Text from Column below**, select an existing column from the drop-down list, then press **Insert**.
- Repeat by assigning user-entered text and/or column-based text for up to three lines of symbol text.

Phase	Name	2007												2008			%
		Apr	May	Jun	Jul	Aug	Sep	Oct	Nov	Dec	Jan	Feb	Mar				
Research	Web Site	Web Site Research 100%															100%
Design	Database	Database Design 58%															58%
Production	Upgrades	Upgrades Production 16%															16%

Override Settings of Symbols Placed on the Schedule

Symbol settings can be overridden on a symbol-by-symbol basis once a symbol is placed on the schedule.

Override a symbol's color, date/text placement, size and more

Override the symbol fill color, date and text placement, transparent or opaque background setting, symbol size, symbol's vertical position within the task row, and symbol text color.

1. Click the  tool.
2. Click once on the symbol within the schedule. The **Selection** menu in the toolbar is now activated.
3. In the **Text** tab, add or edit text, change the font, date and text placement, text alignment, transparent or opaque background setting, and angled symbol text.
4. In the **Size/Color** tab, change the symbol fill color, bar color, symbol size, and vertical symbol position within the task row.
5. In the **Summary** tab, change the summary bar settings.

Override symbol text color and styles, line-by-line

Each symbol can have three lines of symbol text. Each of those text lines can be individually formatted, as an override to the default symbol text settings.

1. Click the  tool.
2. Click once on the symbol on the schedule. The **Selection** menu in the toolbar is now activated.
3. In the **Text** tab, click the **Text Overrides** button for a symbol text **Line**.
4. Set color and text attributes, including bold, italic, and underline.
5. Repeat as needed for other symbol text entries. Click **Apply Text Changes**.

Hide all symbol date and text displays

To hide date and text display for all symbols on the schedule, choose **View | Other | Override Symbol Text and Symbol Date Display**.

Under **Dates**, choose to **Hide all symbol dates** on the schedule.

Under **Text**, choose to **Hide all symbol text** on the schedule.

This setting overrides toolbox settings and individual settings for each symbol on the schedule. Revert to the toolbox and individual symbol settings by selecting **Use Toolbox and individual symbol date/text settings**.

Symbol date prefix and suffix

Once a symbol has been placed on the schedule, you can enter any text to appear before and/or after that symbol's date display.

1. Click the  button in the toolbox.
2. On the schedule, click once on a symbol.
3. In the **Text** tab, next to **Date Prefix**, enter up to 10 characters (lower case) to appear before the symbol date.
4. In the **Text** tab, next to **Date Suffix**, enter up to 10 characters (lower case) to appear after the symbol date.
 - Enter a backslash (\) after the entry of the prefix to hide the date display, e.g. TBD\
 - Add a blank space after the prefix text or before the suffix text to provide separation between the text and the date display

Stage 1: 1/29



TBD

SoftDate 3/24

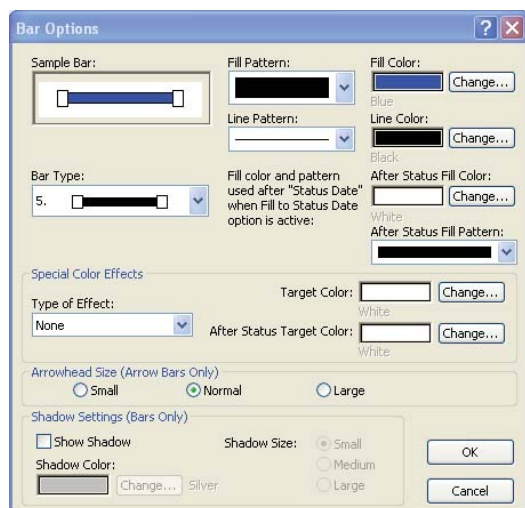

4/27 or TBD

Set Horizontal Bar Defaults

To change the attributes of a horizontal bar in the toolbox, double-click on the bar in the toolbox. Any changes to the bar in the toolbox will affect occurrences of that bar on the schedule.



To set a bar's defaults:

1. Double-click a bar in the toolbox.
2. Click a drop-down menu  to view the options.

The **Sample Bar** changes to match your selections, as you make them.



Change bar shape, pattern, colors, fade effect, and shadow

- Choose from more than 40 **Bar Types**.
- Choose from more than 50 **Fill Patterns**.
 - Marbled bar fill patterns are full-colored bitmaps which will ignore any *Fill Color* settings. These horizontal bar fill patterns increase the size of printer files and metafiles, especially on high-resolution printers. Thus, printing time may be increased.
- Choose a **Fill Color** that fills the inside of the bar.
- Choose the **Line Pattern** and **Line Color** that encompasses the bar.
- Choose an **Arrowhead Size** if the bar is a line with an arrow ending.
- Choose a **Shadow Settings** color and size.
- The **After Status Fill Color** and **Fill Pattern** controls the fill of the bar after (to the right of) the status date.

✎ To activate the “fill to status” feature, choose **Dates**
Date Related Settings | **Bars: Fill to Status Date**.



- Choose a **Type of Effect** to fade from the **Fill Color** to the **Target Color** (to the left of the status line) and from the **After Status Fill Color** to the **After Status Target Color** (to the right of the status line).

Override a bar's default fill color

The bar fill color can be overridden on a bar-by-bar basis once a bar is placed on the schedule.

1. Click the  tool.
2. On the schedule, click once on the left-most symbol to which the bar is attached. The **Selection** menu in the toolbar is now activated.
3. Under the **Size/Color** tab, find the **Override Symbol and Bar Colors** section.
4. For **1st Bar Color**, click the box to the right to choose a color
5. For **2nd Bar Color**, click the box to the right to choose a color

Below, the top bar is the 1st bar, since it was added first.



“Always on top” bars

This feature controls which bar appears “on top,” when two bars overlap.



To change, for example, the longer, thinner bar to be “on top”:

1. Click the  tool.
2. On the schedule, click once on the left-most symbol to which the bar is attached.
3. Click the **Size/Color** tab.
4. ☒ **Horizontal bars from this symbol are on top of other connectors.**



Set Vertical Link Defaults

To change the attributes of a vertical link in the toolbox, double-click on the link in the toolbox. Any changes to the vertical link in the toolbox will affect occurrences of that link on the schedule.

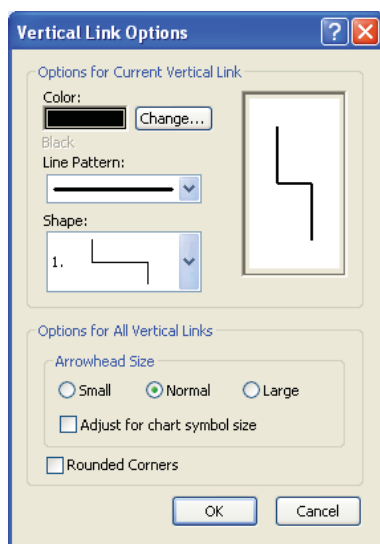

To set a link's defaults:

1. Double-click a vertical link in the toolbox.
2. Click the drop-down menu  to view the options.

The **Sample Link** changes to match your selections, as you make them.

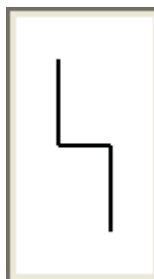

- Choose a vertical link **Color**.
- Choose from a variety of **Line Patterns**.
- Choose from more than 15 vertical link **Shapes**.
- Choose an **Arrowhead Size** if the link has an arrow ending.
 - Optionally, check **Adjust (arrowhead size) for chart symbol size** to scale the arrowheads based on the chart's symbol size setting. Without this checked, arrowheads may look too large on charts where the symbol size is less than one.
- **Rounded Corners** is a global setting that affects all other vertical links in the toolbox.

Chapter 5: Working with an Outlined Schedule

Outlining is useful for organizing your schedule at different levels. Usually you want to outline your schedule with enough levels so that each task level has a clear, definable item of work that can be identified, budgeted, assigned, and tracked.

Enter task dates at the sub-task level and the summary bars will automatically appear. Once your schedule is outlined, use the roll-up feature to present different levels of schedule complexity to your various audiences.

Further, costs, budgets and other numerical values associated with lower-level tasks can automatically roll-up (sum) to each upper outline level.

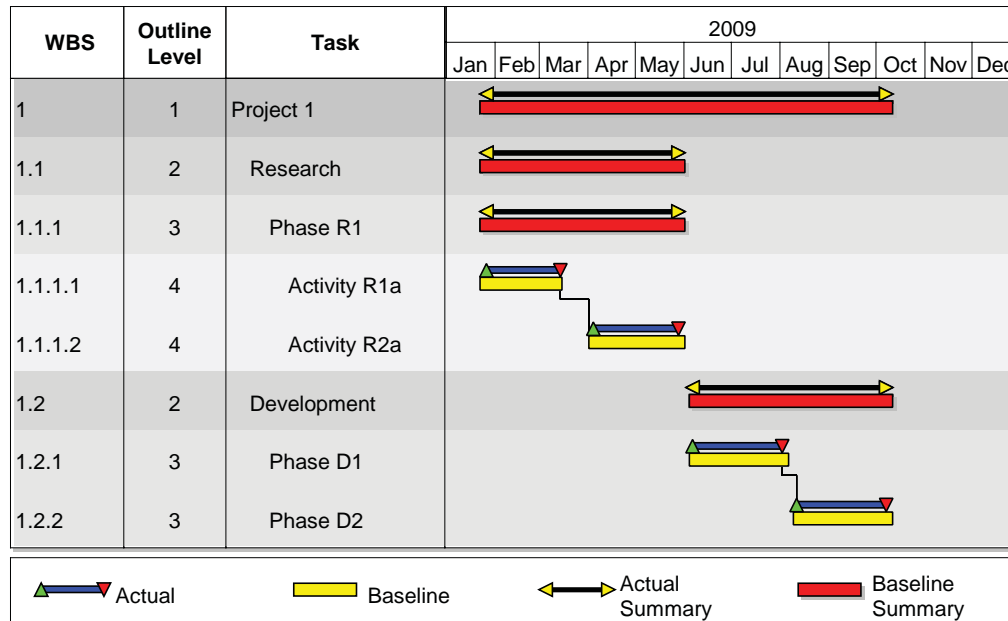

This example is outlined to four levels. The “Task” column uses the outline level indent feature. The “Outline Level” and “WBS” columns are SmartColumns which automatically fill according to the indented text in the task column.

Outlining Tools and Formatting

To create an outlined schedule, at least one of your columns should display indented text in order to see which tasks are outlined to which levels—as in the “Task” column on the previous page.

Set the indentation amount for column text

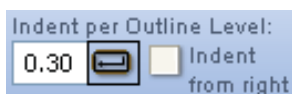

1. Click once on the column heading with the arrow tool. This will activate the Selection menu.
2. Under **Current Object: Column Heading**, choose **Switch to Column**.
3. Under **Column Type and Format | Indenting per Outline Level**, enter an amount in inches, such as .25 or .30. Press the apply button 



 This is the amount of space that each successive outline level will be indented for this column.

For example, outline level 2 will be indented .25 inches from the cell's left margin, level 3 will be indented .50 inches from the left, and so on.



Outlining tools

- A. The Tab key on your keyboard can be used to indent tasks for outlining purposes. This feature can be turned on and off as follows:
 1. Choose **Tools | Program Options | Edit**.
 2. ☒ **Use TAB key for Outlining**.Now, by selecting a task row and then pressing Tab, the outline level increases by 1 (e.g. from level 2 to 3). By pressing Shift+Tab, the outline level decreases by one (e.g. from level 3 to 2).
- B. By selecting a task row with the arrow tool, you can quickly indent task rows using the  (outdent) and  (indent) icons found in **Selection | Task Row Settings | Outline Level**.
- C. Yet another way to indent for outlining is using Alt+Shift+Left Arrow key for outdenting and Alt+Shift+Right Arrow key for indenting.

Outline your Tasks



You can outline existing tasks or outline tasks as you enter the task names.

Outline tasks as you enter them

1. Click the  tool in the toolbox.
2. Click once in the first cell below the column heading, and type an Outline Level 1 task name.
3. Click the ↓ key on your keyboard to go to the next cell in the column.
4. Press the **Tab** key (or click the  icon), and type the Outline Level 2 task name.
5. Click the ↓ key on your keyboard to go to the next cell in the column (cursor is displayed).
6. Use **Tab** or , and enter the next task name.

Outline existing tasks

If the task names are already entered, you can outline those existing tasks.

1. Click the  tool in the toolbox.
2. Hold the **Ctrl** key on your keyboard.
3. In the task column, click once on all tasks that should be indented (below left).
4. Click the  button. The selected tasks indent one outline level (below right).

Project ABC	1
Research	1
Phase A	1
Activity A1	1
Activity A2	1

Project ABC	1
Research	2
Phase A	1
Activity A1	2
Activity A2	2

Outline Level SmartColumn

This column is a great tool to keep track of each task row’s outline level, yet it is not necessary in order to outline. As each task row is indented/outdented, the Outline Level SmartColumn changes automatically.

To add an Outline Level SmartColumn:

- 1. Choose **Insert | Rows, Column | New Column | Outline Level**.
- 2. To edit the column's properties (such as column title), click once on the new column's heading. This will activate the Selection menu.

As you indent/outdent your schedule tasks, the outline level value changes automatically. Likewise, when you enter a value in the Outline Level SmartColumn, the tasks indent/outdent accordingly.

WBS SmartColumn

Standard WBS outlining

Another type of SmartColumn that can display the current outline level of a task is the WBS (Work Breakdown Structure) number. A WBS number combines the task number and outline level in one number. Task 1 would have WBS number “1” and Sub-task 1 of Task 1 would have WBS number “1.1” and so on.

Here is the Project schedule again—with both Outline Level and WBS SmartColumns:

In this example, the WBS scheme uses numbers only, although letters are optional.

Activities with outline level number 1 correspond to the WBS numbers 1, 2, 3,...

The tasks with Outline Level number 2 correspond to the WBS numbers 1.1, 1.2, 1.3; and 2.1, 2.2, 2.3

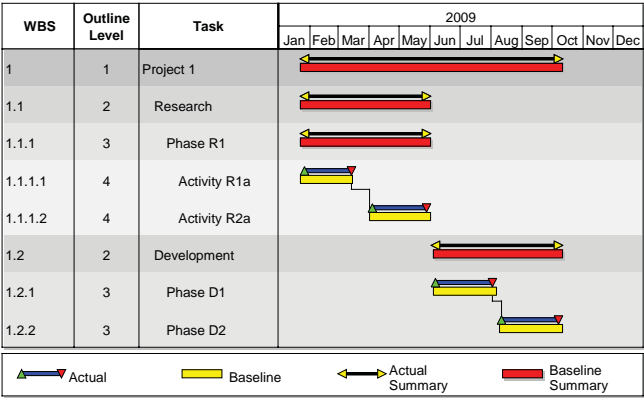

Alphanumeric WBS outlining

Again, the WBS hierarchy can contain letters, as well as numbers. For example, a task with a WBS of 1.1.1 can be formatted to read 1.a.1, or A.1.1, or a.a.A, among other possibilities.

In the dialog that appears when you define a WBS SmartColumn, check any level that should use letters instead of numbers.

In this example...

WBS level 1 will display a number.

WBS level 2 will display a capital letter.

WBS level 3 will display a number.

WBS level 4 will display a letter.

The schedule below uses these settings as applied to a schedule with four levels of outlining:

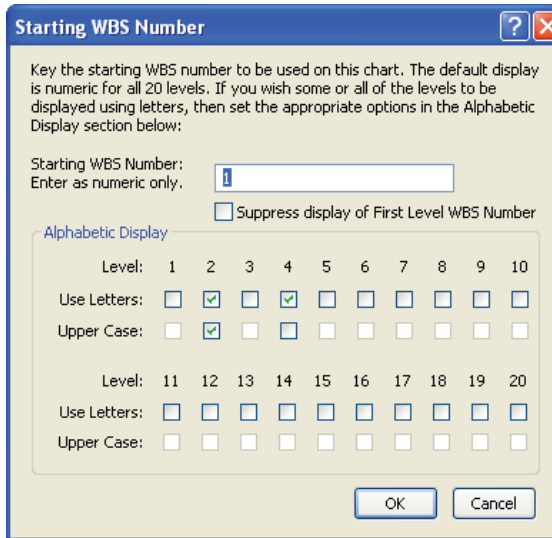

Starting WBS Number

Key the starting WBS number to be used on this chart. The default display is numeric for all 20 levels. If you wish some or all of the levels to be displayed using letters, then set the appropriate options in the Alphabetic Display section below:

Starting WBS Number:
 Enter as numeric only.

☐ Suppress display of First Level WBS Number

Alphabetic Display

Level:	1	2	3	4	5	6	7	8	9	10
Use Letters:	<input type="checkbox"/>	<input checked="" type="checkbox"/>	<input type="checkbox"/>	<input checked="" type="checkbox"/>	<input type="checkbox"/>	<input type="checkbox"/>	<input type="checkbox"/>	<input type="checkbox"/>	<input type="checkbox"/>	<input type="checkbox"/>
Upper Case:	<input type="checkbox"/>	<input checked="" type="checkbox"/>	<input type="checkbox"/>	<input type="checkbox"/>	<input type="checkbox"/>	<input type="checkbox"/>	<input type="checkbox"/>	<input type="checkbox"/>	<input type="checkbox"/>	<input type="checkbox"/>

Level:	11	12	13	14	15	16	17	18	19	20
Use Letters:	<input type="checkbox"/>	<input type="checkbox"/>	<input type="checkbox"/>	<input type="checkbox"/>	<input type="checkbox"/>	<input type="checkbox"/>	<input type="checkbox"/>	<input type="checkbox"/>	<input type="checkbox"/>	<input type="checkbox"/>
Upper Case:	<input type="checkbox"/>	<input type="checkbox"/>	<input type="checkbox"/>	<input type="checkbox"/>	<input type="checkbox"/>	<input type="checkbox"/>	<input type="checkbox"/>	<input type="checkbox"/>	<input type="checkbox"/>	<input type="checkbox"/>

OK Cancel

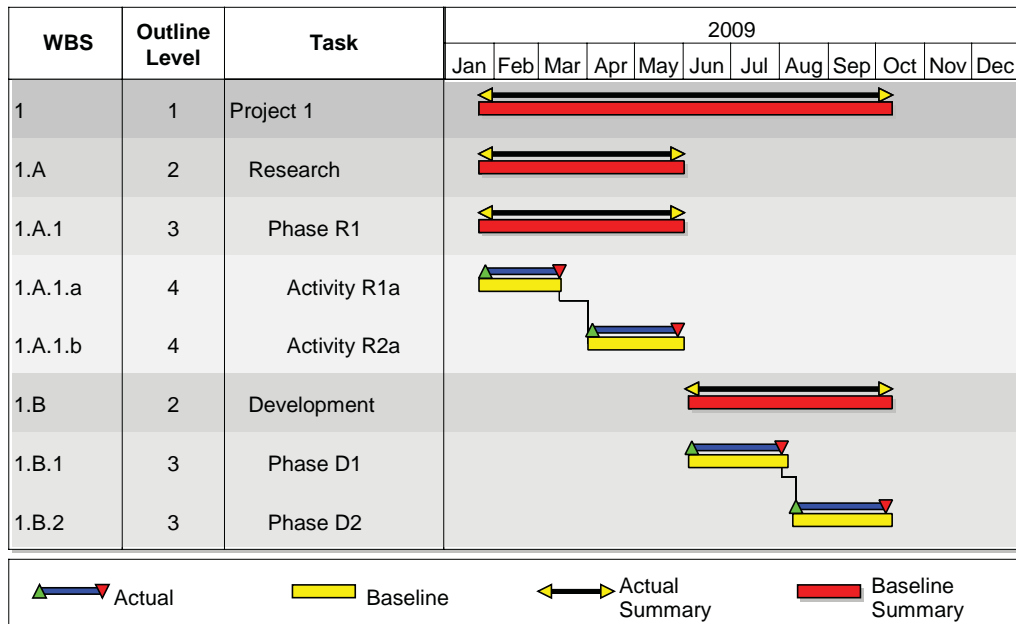

To access SmartColumn properties when a column is already placed on the schedule, click once on the column heading. Go to **Current Object: Column Heading | Switch to Column**. Choose **Column Type and Format | Properties**. If the column has no other properties, this option is not available.

Summary Row Display

Optionally, Summary Bars automatically appear on all upper task levels, as either a single bar summarizing the lower-level tasks' dates or as a roll-up of all lower level bars and single symbols (milestones).

Summary rows also can summarize lower level column data such as hours worked, duration, budget, costs, and more.

Symbols and bars on summary rows move automatically when symbols on lower level task lines move. They are drawn automatically based on the dates in the lower level tasks. Therefore, summary row symbols cannot be selected or moved.











Summary bar display options and default formatting

- 1. Choose **Layout | Other | Summary Bar Settings**.
- 2. Choose **When to Draw** the summary bars:
 - *Never* show summary symbols and bars.
 - *Only When Rolled Up* to display summary bars when lower-level tasks are collapsed to the summary row.
 - *Always* display the summary bars.
- 3. Under **For Normal Summary Bar Symbols and Bars**, select a start symbol, end symbol, and bar for the default summary line display. The available choices match those in your toolbox.

Baseline can be displayed separately from normal symbols on the summary row.

- 1. Choose **Layout | Other | Baseline Settings**.
- 2. Follow the **Baseline Wizard** to create baseline symbology for the sub-task rows and summary bars.

 To hide the baseline summary bars and symbols (while displaying normal summary bars), choose **View | Baseline | Hide Baseline Summary Bars**.

Project/ Task	2005					2006					Baseline Finish	Actual Finish
	J	A	S	O	N	D	J	F	M	A	M	J
Project A											7/14/05	1/8/06
Task A1											7/14/05	12/15/05
Task A2											8/4/05	11/26/05
Task A3											9/24/05	1/8/06
Project B											10/20/05	6/12/06
Task B1											10/20/05	3/11/06
Task B2											11/14/05	5/23/06
Task B3											12/16/05	3/5/06
Task B4											11/18/05	5/9/06
Task B5											2/23/06	6/12/06

Override summary row symbols, bars and fill colors

Override the default summary bar formatting for both normal and baseline summary display by outline level or for individual summary rows.

Outline level summary bars override

Customize the summary bar settings for any of the 20 outline levels. These settings will override the schedule default settings.

Change the summary bar's start symbol, horizontal connector and end symbol for each outline level. Set for both normal symbology and baseline symbology.

1. Choose **Format | Gridlines, Shading, Font Sizes by Outline Level**.
2. Select the **Outline Level** for your summary bar settings.
3. Under the **Summary Bars** tab, choose a **Start Symbol, Bar** and **End Symbol** for normal summary bars and baseline summary bars.
4. If **Automatically Apply Outline level properties while editing schedule** is not checked, then the summary bar override will be ignored.

You may continue formatting with the task line background shading, column text, and gridline settings for this outline level. See Chapter 12 for more information about formatting task rows by outline level.

Override a selected summary task's bar color

This setting overrides the summary bar's fill color for the selected summary task row. Set the normal and baseline connector colors separately.

1. Click once on any column cell on the summary line. This will activate the Selection menu.
2. Under **Selection | Summary Bar Color | Summary Bar Color Override**, select a color for the horizontal bar by clicking on the colored box.
3. Next to **Baseline Summary Bar Color Override**, select a color for the horizontal bar.

Example: Override summary bar symbols, horizontal bars and fill colors

This schedule (below, left) has default symbols and bars for baseline and normal summary bars, as shown in the legend.

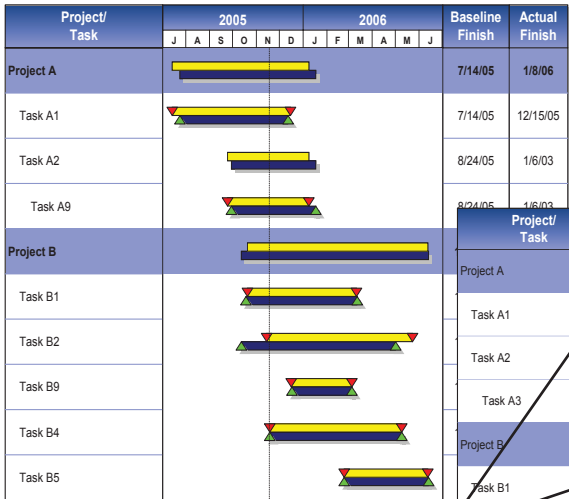

Below, Summary Bar Overrides have been set for all outline level 1 activities.

Further, the “Task A2” activity has a summary bar fill color override.

Summary Bar Overrides

Start Symbol: [Green Square] Connector: [Pink Bar] End Symbol: [Green Square]

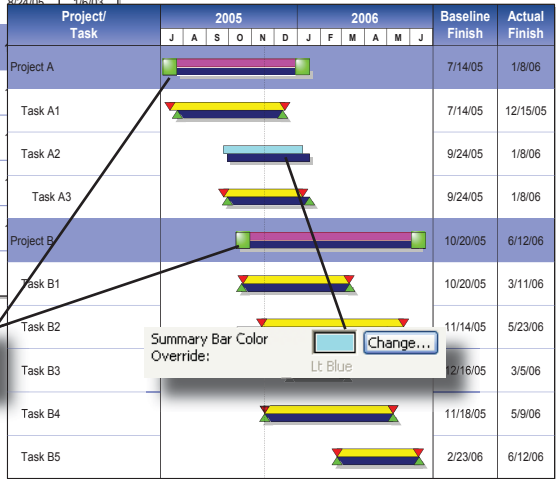

Display column values on summary rows

Lower-level values in a Values SmartColumn, ValueSet SmartColumn and Calculation/Indicator SmartColumn can be automatically summed and displayed on summary task levels. Summary bars must be drawn for the values to appear.

1. Choose **Layout | Other | Summary Bar Settings**.
2. ☒ **Compute Rolled-Up Values for Value/Calc SmartColumns**.
3. Choose either **Only When Rolled Up** or **Always** for when to draw the summary lines.

As shown to the right, values from Outline Level 2 are summed and displayed on Outline Level 1. Values SmartColumns have the option of displaying an average of lower level values instead of a sum, or any overriding, user-entered value.

COSTS	OUTLINE LEVEL
\$1,950.	1
\$450.00	2
\$700.00	2
\$425.00	2
\$375.00	2

Display column duration values on summary rows

Duration can be displayed in calendar time or as a total of lower-level duration values. The default duration is shown below, left, as a total of the lower-level durations. Calendar duration is shown below, right, as the duration of the summary bar.

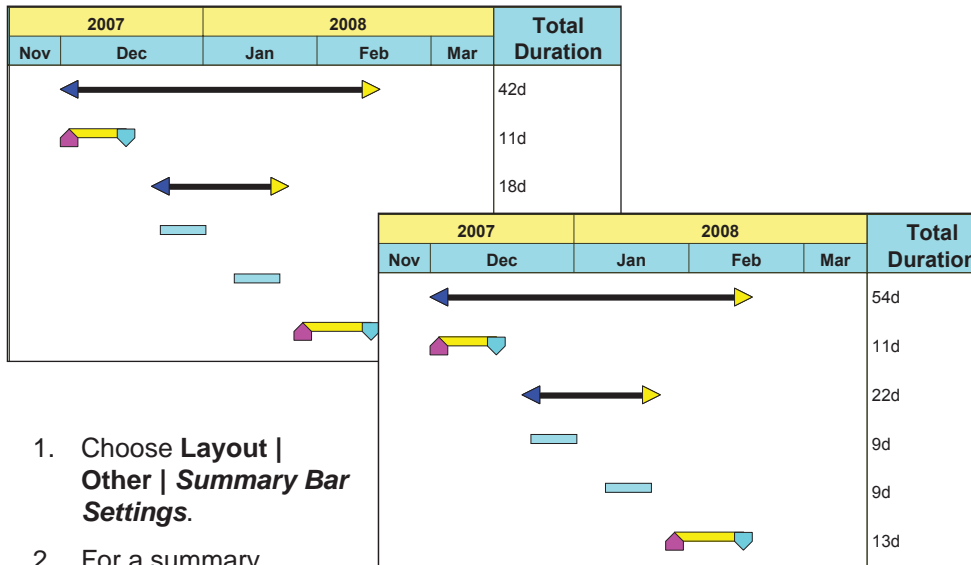

1. Choose **Layout | Other | Summary Bar Settings**.
2. For a summary duration value in calendar time, ☒ **Show Summary Duration in Calendar Time**.

Display lower-level symbols / bars on summary rows

By default, the summary row displays a single start symbol, end symbol and horizontal bar. Optionally, you can display “duplicates” of all sub-task’s symbols and bars, on the summary row.

1. Choose **Layout | Other | Summary Bar Settings**.
2. ☒ **Split Summary Bars using Lower Level Symbols/Bars**.

 In the *Summary Bar Settings* dialog box, you can “turn-off” the symbol date display for summary row symbols, by checking **Hide Dates on Roll-Up Symbols**.

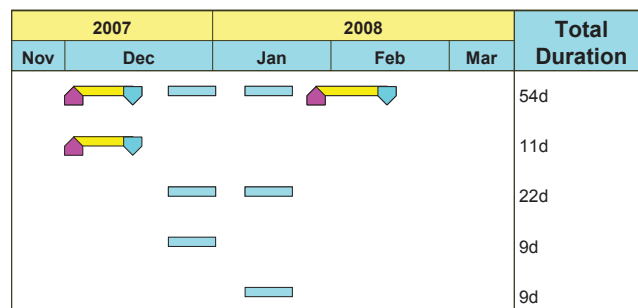









Display selected symbols on specified summary rows

Each symbol on the schedule can be individually rolled-up to any single upper summary row or all summary rows. For example, a symbol on an outline level 4 task row can be rolled-up to just the 1st outline level – thereby skipping the 2nd and 3rd outline levels.













1. Click the  tool in the toolbox.
2. Click once on the symbol to be rolled-up. This will activate the Selection menu.
3. Click the **Summary** tab.
4. Choose to **Include this symbol on all Summary Bar levels**.
5. Or, choose **Include this symbol on this Summary Bar level**.

6. For step 5, select an upper outline level for the symbol to appear on .

PROJECTS	2007		2008			Total Duration
	Nov	Dec	Jan	Feb	Mar	
301 Sunspot						35d
Excavate						11d
Plumbing						24d
Pool Plumbing						1d
Hook-up Water						23d
Masonry						23d
455 Tombstone						47d
Excavate						10d
Plumbing						
Pool Plumbing						
Hook-up Water						
Masonry						

In this example, the triangle symbol on the *Masonry* task row (level 4) is rolled up to all of its upper outline levels.







In this example, the triangle symbol on the *Masonry* task row (level 4) is rolled up to outline level 1, only.











PROJECTS	2007		2008			Total Duration
	Nov	Dec	Jan	Feb	Mar	
301 Sunspot						35d
Excavate						11d
Plumbing						24d
Pool Plumbing						1d
Hook-up Water						23d
Masonry						23d
455 Tombstone						47d
Excavate						10d
Plumbing						21d
Pool Plumbing						10d
Hook-up Water						11d
Masonry						16d

Summary Row Roll-up

Another useful feature of outlining is the ability to “roll-up” lower level tasks to the summary level—in effect, hiding lower-level task rows. Use Collapse/Expand Indicators, right-click menus, and filters to collapse for a summary view or expand to a detailed view.

Roll-up and down using Collapse/Expand Indicators







1. Choose **View | Optional Items | Collapse/Expand Indicators**. Icons   will appear on the left side of the schedule.
 - The expand indicator () appears when there are hidden lower level tasks which can be expanded (shown).
 - The collapse indicator () appears when lower level tasks are visible and can be collapsed (hidden).
 - Task lines without lower level tasks will not display either indicator.
2. To collapse (roll-up/hide) lower level tasks, click .
3. To expand (roll-down) to show lower level tasks, click .

Outline Level	Description		2004					
			Jan	Feb	Mar	Apr	May	Jun
1	Project A							
2	Activity 1A							
2	Activity 2A							
2	Activity 3A							
1								
1	Project B							
2	Activity 1B							
2	Activity 2B							
2	Activity 3B							

Click on the collapse indicator ...
...to roll-up (hide) the lower-level tasks,
as seen in the schedule below.

Click on the expand indicator  to roll-down (show) the lower-level tasks, as seen in the schedule above

 While task rows are rolled-up, you are able to copy and paste all the rolled-up tasks as if they were just one line. This makes it easy to rearrange an outlined schedule.

Outline Level	Description		2004					
			Jan	Feb	Mar	Apr	May	Jun
1	Project A							
2	Activity 1A							
2	Activity 2A							
2	Activity 3A							
1								
1	Project B							

Roll-up and down using right-click menus

1. Right-click the task line whose sub-tasks you wish to roll-up (hide).
2. Choose to:
 - **Collapse Selected Task Row** – only rolls-up (hides) that task's subtasks.
 - **Collapse All Tasks to Selected Level** – rolls-up (hides) all tasks with the same outline level.
3. Right-click the task line whose sub-tasks you wish to roll down (show).
4. Choose to:
 - **Expand Selected Task Row** – only rolls down (shows) that task's subtasks.
 - **Show All Tasks Rows** – rolls down (shows) all tasks.

Roll-up and down by filtering task rows

With the filter option, you can quickly set your entire schedule to hide all tasks beneath a certain outline level.

1. Choose **Tools | Filter | Filter Task Rows**.
2. Select **Outline Level** as the type of filter.
3. Enter the outline level to which all sub-tasks should roll-up.

This schedule (below, left) has four outline levels. By entering 2 as the filter roll-up level, the summary schedule (below, right) is produced.

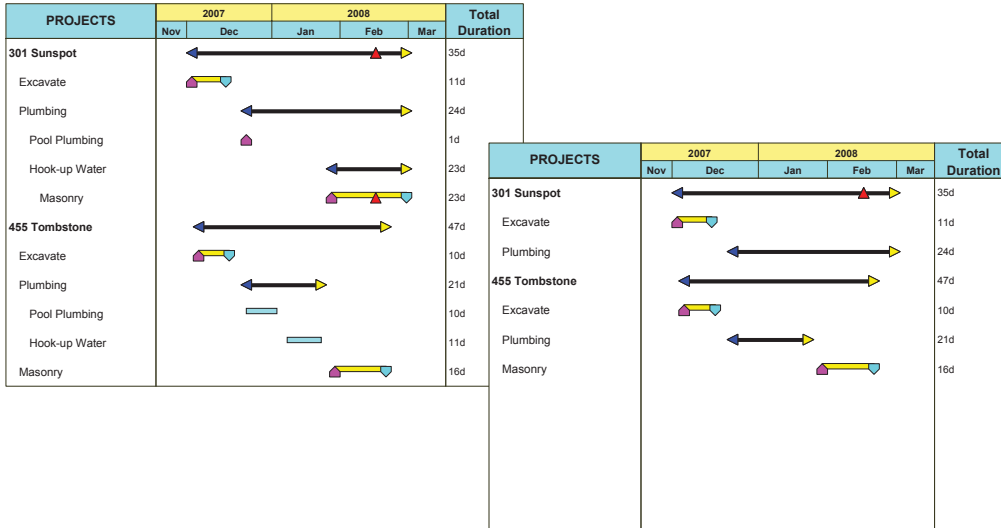

Summary bar status fill control

When “Bars - Fill to Status Date” is active (under **Dates | Date Related Settings**), the summary bar is filled to match the percent complete of the sub-tasks.

As shown here, Project B’s fill-to-status goes beyond the current date line because the bar’s fill is based on the percent complete, not the current date line.

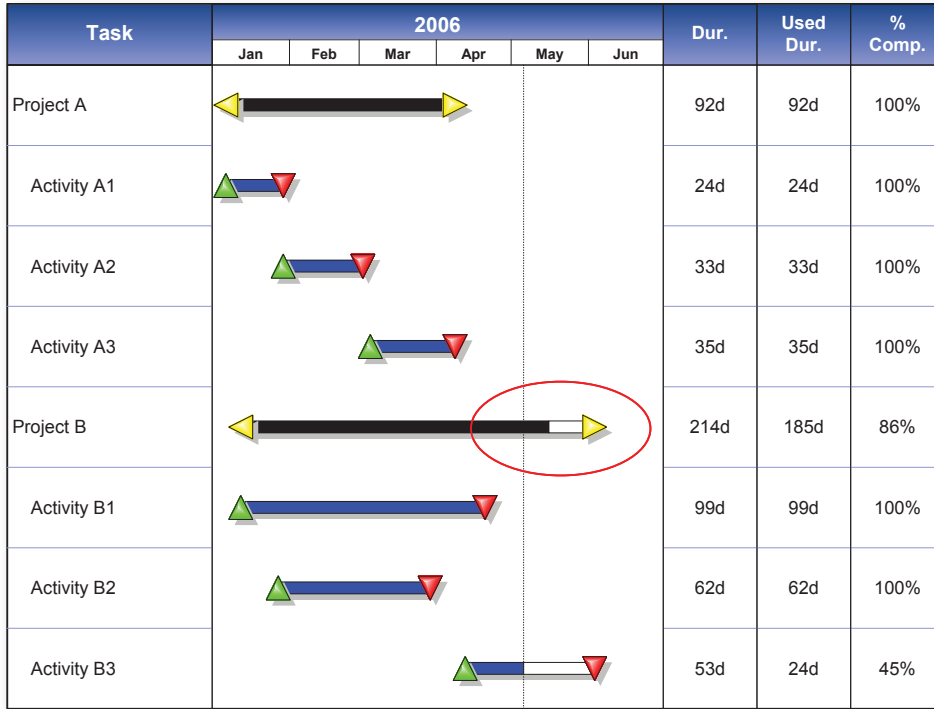

The 86% complete value is calculated as the total completed duration of the activities divided by the total overall duration of the activities for Project B.

Note that even if all sub-tasks are tracking exactly to the current date, the summary bar may be filled to a point either before the current date or after the current date since it is merely a gauge of the progress of all the sub-tasks, and not tied to the current date.

To completely fill summary bar connectors, choose **Layout | Other | Summary Bar Settings** and check **Summary Bars Ignore Fill to Status Setting**.

For more details, see the *Milestones Project Companion Help Topics* under the *Help* menu Index keywords “fill a summary row bar.”

Chapter 6: Dependencies and Vertical Links

Milestones Project Companion's dependency (predecessor/successor; parent/child) capabilities enable you to link task dates so that when one date changes, the dates that are dependent upon that date also change.

Within any one schedule, symbols on different task rows are linked using vertical links, as shown in the example below. Any of 15+ vertical link shapes can be used. Any symbol can have up to 5 vertical links extending from it.

Hardware Design Schedule

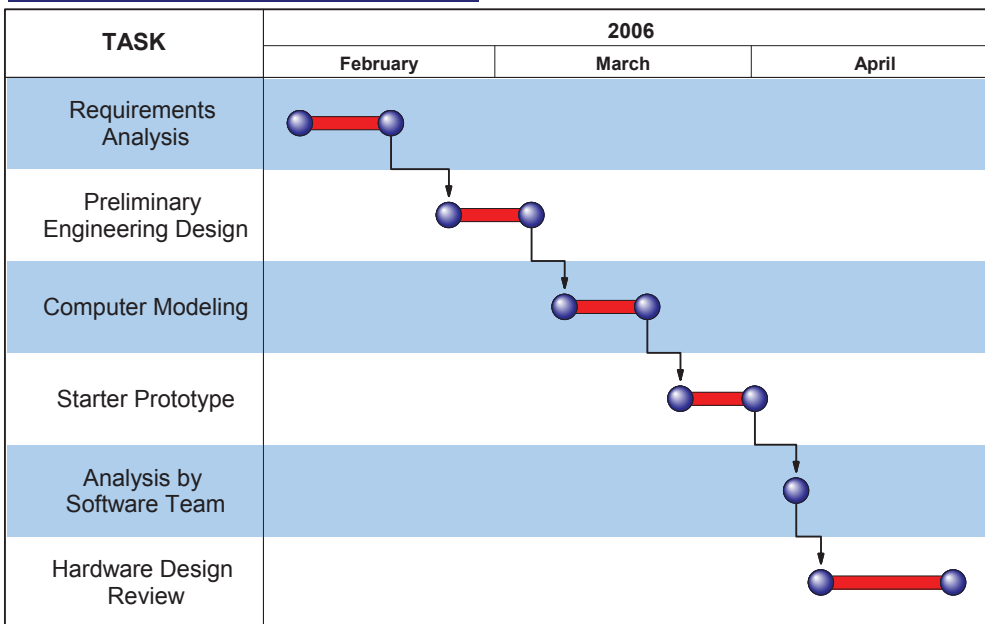

Chapter 9 addresses symbol linking and symbol date dependencies between files.

Dependency Mode and Display

Dependency Mode may be on or off. If Dependency Mode is on, then symbols that are dependent upon other symbols (successors) will move when the parent (predecessor) symbol moves. When Dependency Mode is off, then dependent symbols do not move.

The on/off status of Dependency Mode is shown in the Status Bar at the bottom of the Milestones Project Companion screen, as circled below:



Turn Dependency Mode on and off

Dependency Mode is either on or off for the whole schedule. It is a global setting.

1. Choose **Dates | Date Related Settings | Dependency Mode**.
 - A check mark by Dependency Mode indicates that it is on.
- or -
1. Click the  tool in the toolbox.
2. Right-click any symbol.
3. Choose **Turn On Dependency Mode** or **Turn Off Dependency Mode**.
 - Even though you only selected one symbol and turned the dependency mode on or off, this setting applies to the whole schedule.

Show or hide the vertical links

The vertical links which establish dependencies may be visible or hidden.

1. Choose **View | Optional Items | Task Links**.
 - A check mark next to the *Task Links* menu means that vertical links are currently being displayed.
 - If there is no check mark, then click the menu once to make the check mark appear.
 - Even when the vertical links are hidden, the rules for the movement of parent (predecessor) and dependent (successor) symbols still apply.

Symbol Dependencies and Movement

When Dependency Mode is on, a symbol is dependent (successor) if it comes after (to the right of) the parent symbol (predecessor) on the same row, or if a vertical link runs from the parent symbol to the dependent symbol on another task row. Vertical links can go both up and down, so dependent symbols can actually be on task rows above the parent symbol. In the example on the first page of this chapter (shown below, in excerpt), a vertical link with a “from-to” arrowhead is used to easily see the direction of the dependencies.

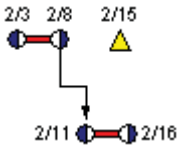
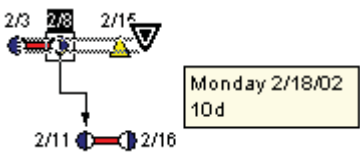
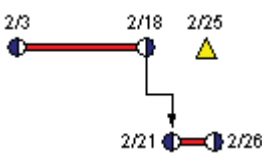
	<p>If the February 8th symbol is moved to the right, the triangle symbol will move an equal amount. The 2/3 symbol will not move because it is to the left of the 2/8 symbol. The vertically connected symbols are also dependent symbols.</p>
	<p>Here, the 2/8 symbol is moved 10 days to the right, as shown in the tooltip box that appears as the symbol is moved. All symbols connected to the parent symbol and to the right of the parent symbol on the same task row are dependent and should move an equal amount.</p>
	<p>All dependent symbols have shifted 10 working days, matching the movement of the parent symbol. The 2/3 symbol remained in place because it is to the left of the parent symbol.</p>

If Dependency Mode is on, then dependent symbols will always shift if the parent symbol is moved with the mouse. If you double-click on a symbol and change the date, you will be prompted to allow/not allow dependent symbols to shift.

If a symbol move would cause a locked baseline symbol to move or a symbol with a “Lock to Date” constraint, then the symbol move is not allowed and a warning message is displayed. However, if you check “Lock to Date constraints do not prevent other symbols from moving...” all dependent symbols up to the locked symbol will move.

Move dependent symbols based on duration

By default, when moving a symbol (predecessor), that symbol's dependent symbols (successors) may be moved to a date outside the workday time period or to a non-working day.

By checking ***Always move dependent symbols based upon duration*** as found under **Tools | Program Options | Dates**, the dependent tasks will move the amount of working time the parent symbol was moved. This prevents tasks from being pushed into non-working times and ensures duration values remain constant for the dependent tasks.

Note that if a parent symbol is shifted within a block of non-working time (e.g. from a non-working Saturday to a non-working Sunday), then the dependent symbols will not shift since the parent's date change had a net zero effect on duration.

In summary, to force dependent symbols to move to the next workday time period and thus maintain the integrity of the duration values, check ***Always move dependent symbols based upon duration***.

Example:

In this example, the task begins on Monday and ends on Friday. The weekends are shaded and are non-working days.

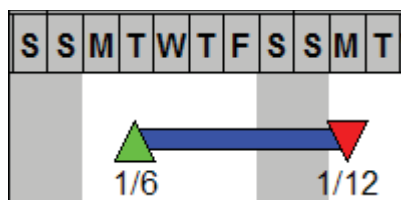
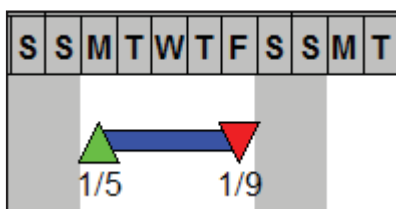

With ☒ ***Always move dependent symbols based upon duration***, moving the start date forward by one day would result in the end date moving ahead one day, to the next working day, as shown to the left. The duration would remain as five days

With ☐ ***Always move dependent symbols based upon duration***, moving the start date forward by one day would result in the end date moving ahead one day, to the next day regardless of working/non-working days, as shown to the right. The duration would change to four days if weekends are non-working days

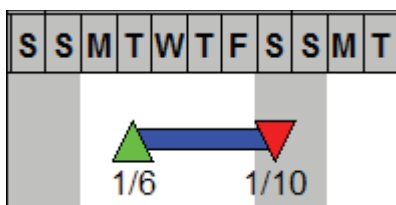

Add and Edit a Vertical Link

There are two methods for adding vertical links between symbols: (1) Add a vertical link between two symbols (which should be on different task rows) using the mouse; and (2) add vertical links between symbols on selected task rows using the *Insert* menu.

Add a vertical link with the mouse

Follow the directions in the schedule below using your mouse:

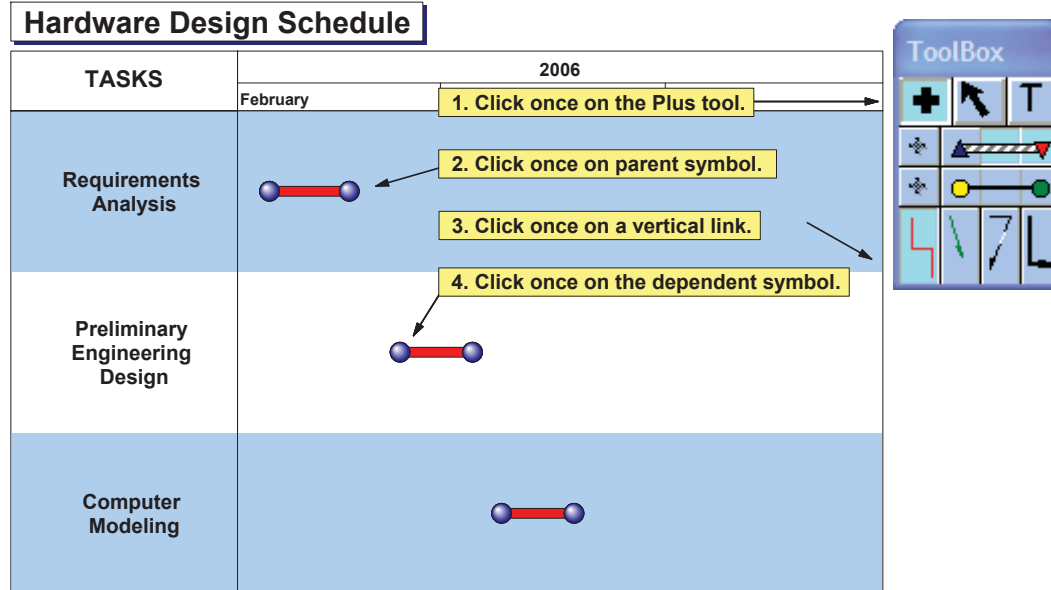

If this exact order is used, then the chosen vertical link will appear between the two symbols, as shown to the right:

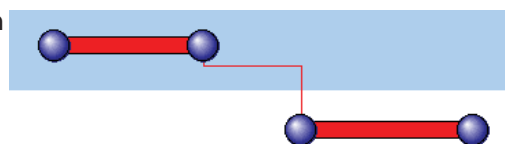

If you continue to add links after these four steps, then you can skip step 1 and begin the next link procedure with step 2. If other actions are performed (e.g. moving a symbol), then you should begin with step 1 when adding another vertical link.

If your vertical links are not displayed, make sure the option to display task links is checked. Refer to page 5-2 for more information.

Add vertical links between symbols on multiple task rows

This method is best when each of your task rows contains one start symbol and/or one end symbol. You can connect either baseline symbols or normal symbols.

- 1. In the toolbox, click once on  and once on the vertical link you wish to add.
- 2. Hold the **Ctrl** key on the keyboard, and then click on each of the task rows whose symbols will be vertically linked (click in the column area of the task row).

The chosen task rows (here, lines 1, 2, 4, and 6) will highlight in black, as shown to the right:

Hold the **Shift** key if you need to select a range of task rows.

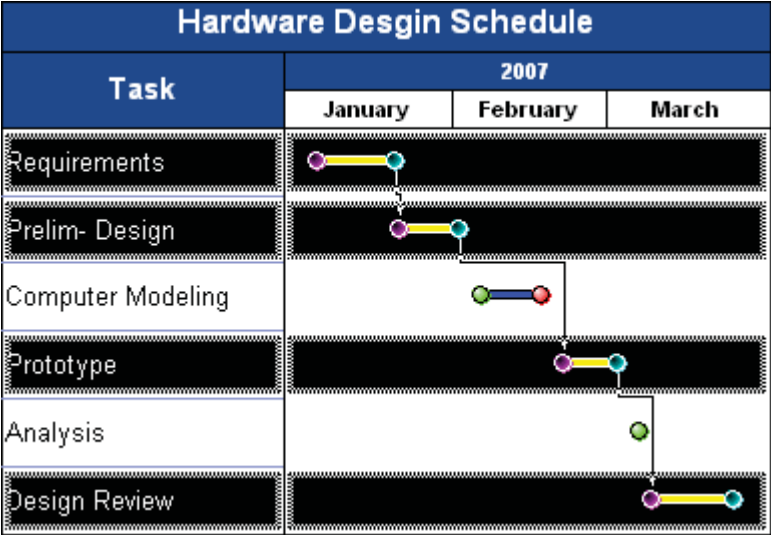

3. Choose **Insert | Vertical Link(s)**.

- Choose to **Link Normal symbols** or **Link Baseline symbols**.

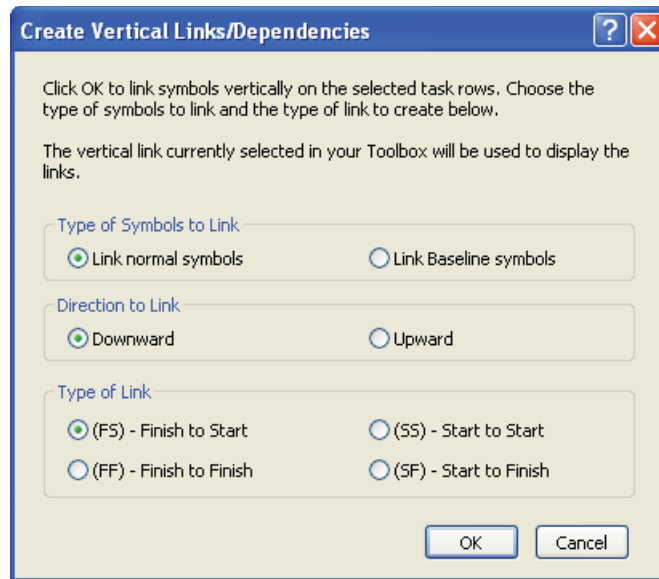

- Choose to make **Upward** or **Downward** links between symbols
- Choose the type of link:

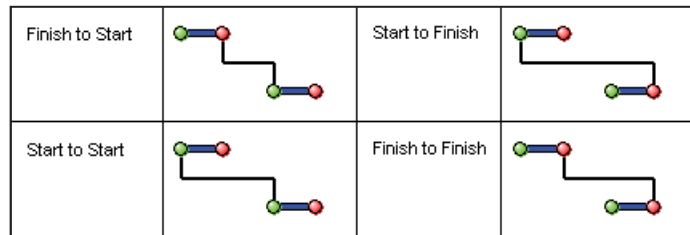

Edit an existing vertical link

Chapter 3 discusses how to change the default settings for vertical links. Here is how to change a single vertical link that is already on the schedule, from one type to another.

1. In the toolbox, click the  tool.
2. On the schedule, click once on the symbol from which the link extends.
3. In the toolbox, click once on the new vertical link. The new vertical link appears.

Remove Vertical Links

Vertical links can be removed from their originating symbols. When multiple vertical links are attached to a symbol, selected vertical links can be deleted in the *Symbol Properties* dialog box.

Remove a single vertical link

1. In the toolbox, click the  tool.
2. On the schedule, right-click the parent symbol from which the link extends.
3. Choose **Clear Vertical Links**.

Remove vertical links from all symbols on a single task row

1. Right-click the task row (in the column area) that contains parent symbols whose vertical links you wish to remove.
2. Choose **Clear Vertical Links**.

Remove vertical links from all symbols, selected task rows

1. In the toolbox, click the  tool.
2. Hold the **Ctrl** key and click once on each task row (in the column area) that contains parent symbols whose vertical links you wish to remove. This will activate the Selection menu.
3. Choose **Selection | Task Row Settings | More Task Row Options | Clear Vertical Links**.

Remove selected vertical links from a single symbol

1. In the toolbox, click the  tool.
2. Click once on the parent symbol from which the links extend.
3. Choose the **Vertical Links** tab.
 - The vertical links are numbered under **Link**.
 - **Linked to Task Row** indicates the task row number at which the vertical link ends. **Linked to Symbol** indicates the symbol at which the vertical link ends. The number is the symbol's position counting from left to right with a base of 1.
4. Click the **Break Link** button for the appropriate vertical link.

Chapter 7: Formatting and Layout

Milestones Project Companion offers the most complete and flexible layout of any project management package available. You have complete control over page size, lines per page, individual row height, and all other layout aspects of your schedule.

Layout

In the new Smart Toolbar, choose the Layout menu to access formatting choices such as page size, legend size, and datagraph size.

Change the chart size and margins

Chart Size	Horiz: 50.0	Vert: 8.5	Printer Orientation: Landscape
Page Margins	Left: 0.5	Right: 0.5	Make your changes, press below: Undo:
	Top: 0.5	Bottom: 0.5	
Rows per Page: 3		Full Page Layout Dialog:	

Page Size

1. Choose **Layout | Page Size**.
2. Next to **Chart Size**, enter a horizontal and vertical value in inches.
3. Next to **Page Margins**, enter a value in inches for the Left, Right, Top and Bottom margin areas.
4. Next to **Printer Orientation**, choose Landscape or Portrait.
5. Next to **Rows per Page**, enter the number of rows that should appear on each page. Select the **Apply Setting Changes** button to see the formatting changes you have made.

Scaling the chart size to the current paper size

To access the current paper size, click on the Full Page Layout dialog button found in the bottom right of the Page Size section.

Create stamp-size to wall-size schedules. The maximum horizontal and vertical chart size is approximately 300 inches, or 25 feet. When the schedule prints, Milestones Project Companion will either scale each page of your schedule to fit within the **Current Paper Size**, or it will allow each page to span as many sheets of paper as needed, depending upon the printing options you select. To avoid the need for scaling, it is best to make sure that your **Chart Size** exactly matches the **Current Paper Size**.

The measurements in the *Page Layout* dialog box are shown in U.S. inches. If your regional settings are set to use metric, then the measurements will be shown in centimeters.

The **yellow border** surrounding the sample chart in the preview screen shows the unusable area of the paper where the printer cannot print, as reported by your current printer. You should keep the margins large enough so that no part of the sample goes into the yellow area.

Change the number of columns and rows

Milestones Project Companion allows for up to 20 columns—10 on each side of the schedule. Columns may contain text, dates, values, and symbols. Display 2 to 300 rows per page.

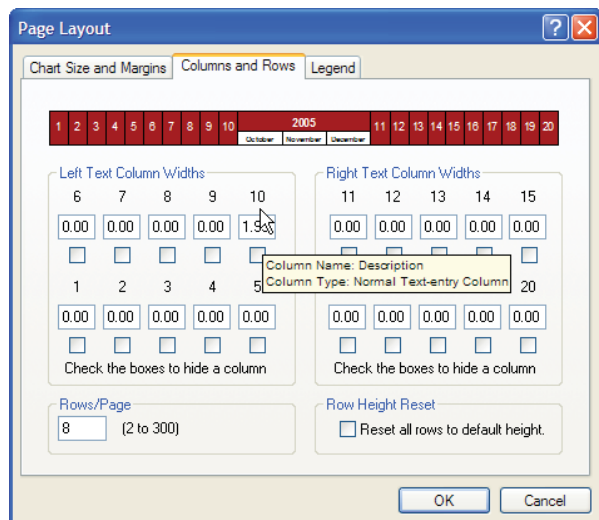

1. Choose **Layout | Page Size | Full Page Layout Dialog**. Click on the **Columns and Rows** tab.
2. Under **Left Text Column Widths**, enter a value in inches in order to create a column on the left side of the schedule.
4. Under **Right Text Column Widths**, enter a value in inches in order to create a column on the right side of the schedule.
5. A ☒ under a column number means that column will be hidden.

 The number and size of columns directly affects the amount of space available in the schedule area under the date headings. By increasing the horizontal chart size, you gain more horizontal space for columns and for the schedule area.

Rows per page and row height

If you override the height of one or more individual rows, then the actual number of rows on that page may be more or less than the rows per page value under *Page Layout*. That is, if a row height is decreased, then the rows per page may increase; if the height is increased, the rows per page may decrease.

The default row height is based upon the available space for rows divided by the number of rows per page. If you check **Reset all rows to default height**, then any row heights that you modified will be reset to the default value. The number of rows per page will also be restored.

Column numbering

Columns are numbered from 1 to 10 on the left side of the schedule, and from 11 to 20 on the right side of the schedule, as shown in the column numbering graphic under the *Columns and Rows* tab.

Column 10 is closest to the schedule area on the left side of the schedule; column 11 is closest to the schedule area on the right side of the schedule.

For example, if only one column is on the left side of the schedule, it would be column number 10.

Hide and unhide columns

If you check the box to hide a column, then the width will be remembered and restored if you later unhide the column. Columns of zero width are automatically not displayed; however, zero width columns must always be on the outer edges. For example, if column 10 is marked as 0.0 width and column 9 is marked as 1.0 width, after you press OK, the 1.0 will be moved to column 10.

It is best to use the hide check boxes if you need to hide a column that has data in it, instead of entering a 0.0 width value to essentially “hide” a column. Unhidden columns marked as 0.0 width will eventually have their data blanked out.

Create a legend

The legend is the area reserved for documenting the usages of the various symbols, horizontal bars and vertical links on your schedule. The only meaning of a symbol or bar is that which you give it.

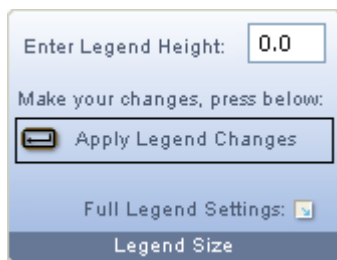
A small dialog box titled "Legend Size". It has a text input field labeled "Enter Legend Height:" with the value "0.0". Below it, a message says "Make your changes, press below:". There is a button with a floppy disk icon labeled "Apply Legend Changes". At the bottom, there is a button labeled "Full Legend Settings:" with a small icon to its right, and a label "Legend Size" at the very bottom.

1. Choose **Layout | Legend Size**. Next to **Enter Legend Height**, enter a value in inches.
2. Choose the Apply Legend Changes button to make changes.
3. Choose the **Full Legend Settings** button to access more Legend options.

4. Under **Entries Per Row** enter the number of legend entries to display on each row in the legend.
5. The legend symbols and connectors use the default symbol size setting. Enter a value under **Override Legend Symbol Size** to override the default setting for legend entries.
6. ☒ **Frame Legend** to draw a border around the legend area.
7. ☒ **Floating Legend** to be able to position the legend anywhere.

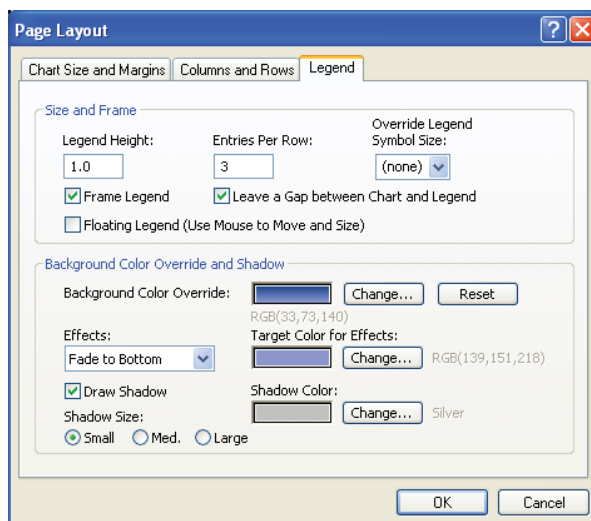
A screenshot of the "Page Layout" dialog box, specifically the "Legend" tab. The "Size and Frame" section contains: "Legend Height:" with a value of "1.0", "Entries Per Row:" with a value of "3", and "Override Legend Symbol Size:" with a dropdown set to "(none)". There are checkboxes for "Frame Legend" (checked) and "Floating Legend (Use Mouse to Move and Size)" (unchecked). The "Background Color Override and Shadow" section contains: "Background Color Override:" with a color swatch showing RGB(33,73,140) and a "Change..." button; "Effects:" with a dropdown set to "Fade to Bottom"; "Target Color for Effects:" with a color swatch showing RGB(139,151,218) and a "Change..." button; a checked "Draw Shadow" checkbox; "Shadow Size:" with radio buttons for "Small" (selected), "Med.", and "Large"; and "Shadow Color:" with a color swatch showing "Silver" and a "Change..." button. "OK" and "Cancel" buttons are at the bottom right.

Legend background color and shadow

Click **Change** to choose a background color for the legend. To fade that color to a target color, choose **Change** next to **Target Color for Effects**. Next, choose a fading **Effects** for the two colors to fade together.

To display a shadow around the legend, check **Draw Shadow** and select a **Shadow Color**.

Legend entries

The Legend height should be large enough to hold the number of entries that you plan to have. Legend entries are placed left to right, in the order in which they are created.

Add a legend entry

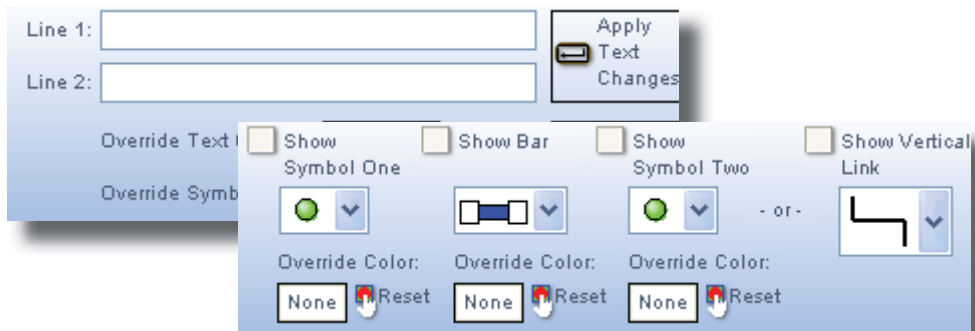



1. Choose **Insert | Picture, Legend | New Legend Entry**.
2. Under **Line 1** and **Line 2**, enter the Legend Text.
3. **Override Symbol Size** will change the legend display size for this legend entry only. The bar size is not affected.
4. Select any or all of the **Show Symbol One**, **Show Bar**, and **Show Symbol Two** options; or select a **Show Vertical Link** to appear with the text.
5. Click a drop-down arrow to view and make selections.
6. Choose optional **Color Overrides** for symbols and horizontal connectors.



All symbols and bars in the drop-down boxes under Show **Symbol One**, **Show Bar**, **Show Symbol Two**, and **Show Vertical Link** are those available in the toolbox. If the symbol or bar is not available in the legend entry dialog box, then add it to the toolbox.

Move a legend entry

Once two or more legend entries are present, simply click-and-drag to move them.

1. In the toolbox, click the  tool.
2. Position the cursor over the legend entry to be moved.
3. Click and hold the left-mouse button, and then drag to a new location in the legend. As you move the mouse, the cursor will look like this: .
4. Release the mouse button, and the legend entry will appear, shifting all other entries to the right and down, if there is more than one row of entries.

Move and resize a floating legend

Resize a floating legend by moving the cursor to the right or left edge or a corner, then click-and-drag with the  or  cursor. Move a floating legend by moving the cursor to the bottom or top edge of the legend, then click-and-drag with the  cursor.

Delete a legend entry

To delete a Legend entry, either right-click on the entry and select the **Delete Legend Entry** option, or click once on it and select the **Delete This Entry** option from the Selection menu (or press the Delete key on your keyboard).

Columns

You can use the **Columns and Rows** tab in the **Full Page Layout Dialog** box to insert columns by simply changing a width from 0.0 to some other value, but the easiest way to insert columns is to simply use the **Insert** menu.

Insert a column

To insert a column next to the schedule area (then you can move it):



- Choose **Insert | Rows, Columns | New Column** and select from the list of column types. The column will appear closest to the schedule area, on the left side. When the left side of the schedule contains 10 columns (maximum number allowed), the new column will appear on the right side.

To insert a column between two existing columns:

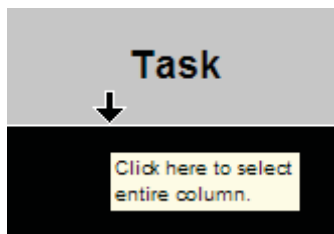
1. Click the  tool.
2. Select an existing column by clicking the mouse at the bottom of the column heading cell, as shown to the right.
3. Choose **Insert | Column** and select from the list of column types. The new column will appear to the left of the selected column.



Move a column

1. Click the  tool.
2. Move the cursor to the top edge of the column to be moved, until the cursor becomes a .
3. Click and hold the mouse button, and then drag to the new location. As you drag, a faint outline of the column moves with the cursor.

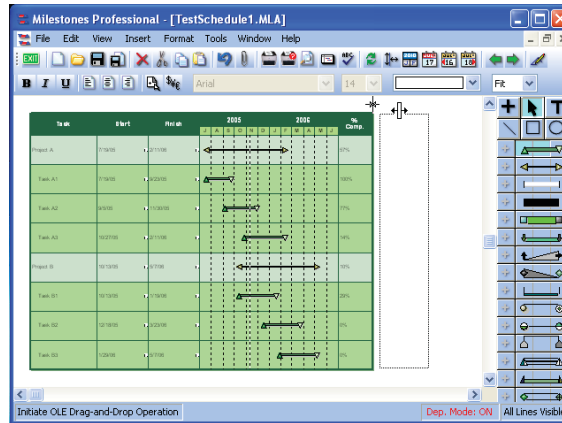

4. An insert point  will appear, showing you where the column will appear when you release the mouse button.

When you move a column to the far left or far right edge, you may need to grab the column near the column's left or right edge to allow room for the column to clear the edge of the chart.



Remember that the total width of all the columns together takes away from the area reserved for the schedule. If your column widths must be so wide that there is no room left over for the schedule, then you need to consider changing your chart width.

Delete a column

1. Click the  tool.
 2. Select the column by left-clicking the mouse at the bottom of the column heading cell, as shown to the right.
 3. Press the Delete key on your keyboard.
- or-
1. Click the  tool.
 2. Move the mouse to the bottom of the column heading cell, as shown to the right.
 3. Right-click and choose **Delete Column**.

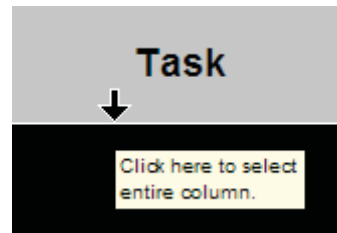

Right-click to edit column

When the cursor turns to an arrow  for selection of a column and you right-click, the menu display offers many editing choices.

Choose **Clear Column Text** to delete text in the column cells without deleting the column.

Choose **Reset Column Font and Font Color to Default** to revert to default column text font, color and size settings in the selected column.

Color themes do not override a column's cell-by-cell settings. To reset all individual overrides made to column cell text color and size back to the schedule defaults, choose **Reset all Row and Cell Font/Color Overrides for all Columns**.

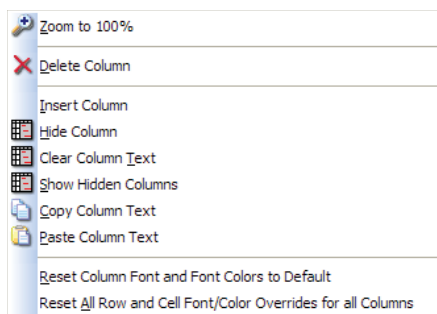

Chart Title

Enter up to three lines of text for the chart title. The title can have a background color, frame, shadow, text highlights, and special effects shading.

1. To add a chart title, choose **Insert | Title | Insert/Edit Chart Title**.

2. Under **Title Text**, click once and enter text.

3. Under **Title Background Color Override**, click **Change** and choose a color.

4. Choose a fade **Effects** for fading from the background color to the target color.

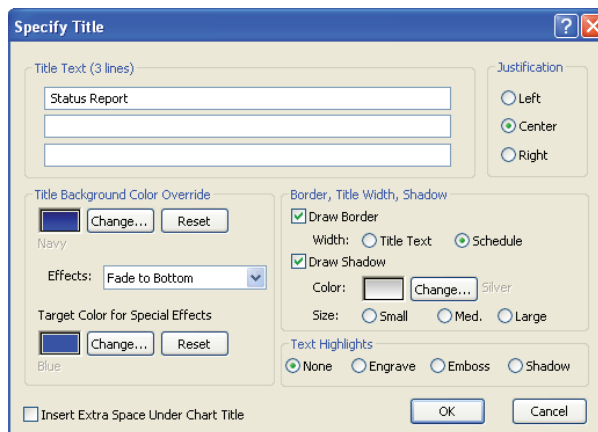

5. Under **Target Color for Special Effects**, click **Change** and choose a color.

6. Choose a text **Justification**.

7. Under **Border and Shadow**, choose to draw a **Border** around the title.

8. Choose to add a **Shadow** and choose the **Shadow Color** and **Size**.

9. The background color, border, and shadow can extend the **Width of Title Text** or **Width of Schedule**.

10. Choose to **Engrave**, **Emboss**, or **Shadow** the title text.

11. An **Extra Space** can be inserted between the title and the schedule. The options above would result in the following chart title:

Status Report

Date Headings

You can have up to 4 levels of Date Headings on your schedule, shown above the schedule area, below the schedule area, or both. The Date Headings are used as a reference point for the symbols and bars on your schedule.

You should select headings that are appropriate for the time span of your schedule and the amount of horizontal space over your schedule area. For example, daily headings would not be appropriate for an 8.5" by 11" schedule, since it would be difficult to squeeze 365 daily divisions into the amount of space available.

Format the Date Headings

To bring up the menu for formatting the date headings:

1. On the schedule, click the once on the date heading. This should activate the Selection menu. This menu can also be found under **Dates | Date Headings | Date Headings Full Dialog**.

The following menu appears:

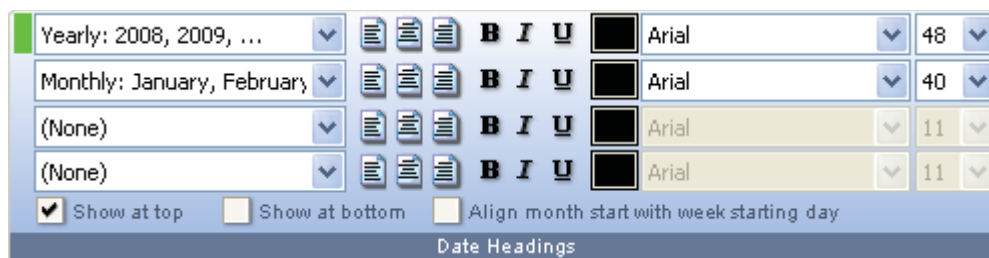

2. For any of the four available headings, click the drop-down arrow  and choose a heading type. Choose from 35 standard date heading styles ranging from years to minutes and 4 user-created custom headings.
3. Choose **Align month start with week starting day** in order to line up the month headings with the week headings.
4. Under **Background**, click the the color box and choose a background color. Choose an optional **Target Color** and **Effects** for fading from the background color to target color.

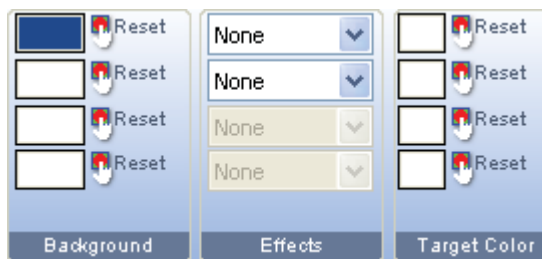

Date heading **Start** number

If the date heading type is a series of non-repeating numbers, then you can choose a **Start** number.

For example, the heading *Monthly 1, 2, 3,... 12, 1* cycles from 1 to 12, then begins again at 1. A Start number would be ignored with this heading type.

The heading *Monthly 1, 2, 3,... 12, 13* begins with 1 and does not start over; therefore, you can use a **Start** number. This is the setting for such a date heading:

1

1

1

1

Start

1

1

1

1

Freq

Monthly: January, February

B

I

U

Arial

16

Monthly: 1, 2, 3,...12,13

B

I

U

Arial

11

(None)

B

I

U

Arial

11

(None)

B

I

U

Arial

11

☒ Show at top

☐ Show at bottom

☐ Align month start with week starting day

Date Headings

1

1

3

1

1

1

Start

Freq

This is the result of this date heading in a one-year schedule:

Jan	Feb	Mar	Apr	May	Jun	Jul	Aug	Sep	Oct	Nov	Dec
3	4	5	6	7	8	9	10	11	12	13	14

For a countdown heading, enter a negative *Start* number, such as -12 instead of 3:

Jan	Feb	Mar	Apr	May	Jun	Jul	Aug	Sep	Oct	Nov	Dec
12	11	10	9	8	7	6	5	4	3	2	1

Date heading **Frequency** number

Any of the standard heading types can have the **Frequency** altered. For example, for a schedule that covers fifty years, you might want to set the frequency to 10, so that on a yearly heading, only every 10th year is displayed, such as 2000, 2010, 2020, etc.

Below is the result of a date heading format in which the **Frequency** has been changed to 10. In this example, the schedule dates are from 1/1/2000 to 12/31/2059. The 2000 heading spans from 1/1/2000 to 12/31/2009; the 2010 heading spans from 1/1/2010 to 12/31/2019; and so on.

2000	2010	2020	2030	2040	2050
------	------	------	------	------	------

Custom date heading

There are also 4 custom heading settings, known as *Custom Types*. You set the date and time of each date heading division, and the text for the division.

To edit the custom headings, click **Selection | Current Object: Date Heading | ** **Edit Custom Headings**.

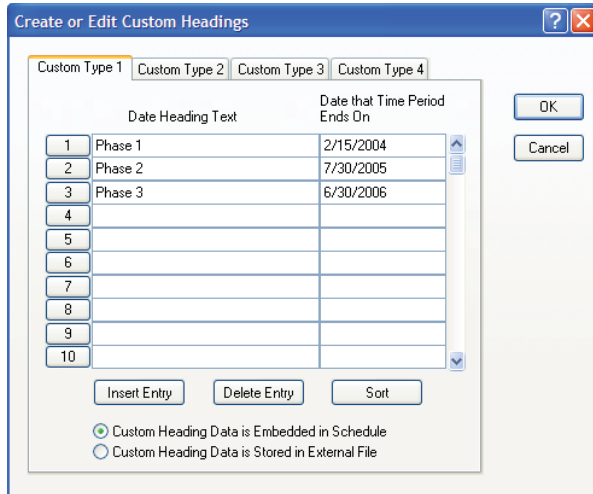

	Date Heading Text	Date that Time Period Ends On
1	Phase 1	2/15/2004
2	Phase 2	7/30/2005
3	Phase 3	6/30/2006
4		
5		
6		
7		
8		
9		
10		

Here is an example of a custom heading with user-entered text "Phase 1," "Phase 2" and "Phase 3."

An end date is entered to designate the end of each date division and the beginning of the next division.

The schedule's start date determines when the first division begins.

In this example, the date heading is set to show two standard headings, plus this custom heading.

The result is show below.

2003				2004				2005				2006	
Q1	Q2	Q3	Q4	Q1	Q2	Q3	Q4	Q1	Q2	Q3	Q4	Q1	Q2
Phase 1				Phase 2				Phase 3					

Choose **Sort** to arrange the custom heading entries in date order.

Click on a line entry number and choose **Insert Entry** to insert a blank entry line.

Click on a line entry number and choose **Delete Entry** to delete the text and date.

Recommended: Choose **Custom Heading Data is Embedded in Schedule** to allow the custom heading to stay with the schedule in cases where you might send the schedule to a colleague.

Chapter 8: Printing

With Milestones Project Companion you can print stamp-size to wall-size schedules using a variety of printing options.

Print Preview

Use the *Print Preview* feature to see a sample of how the schedule will print.

1. Choose **File | Printing | Print Preview** 

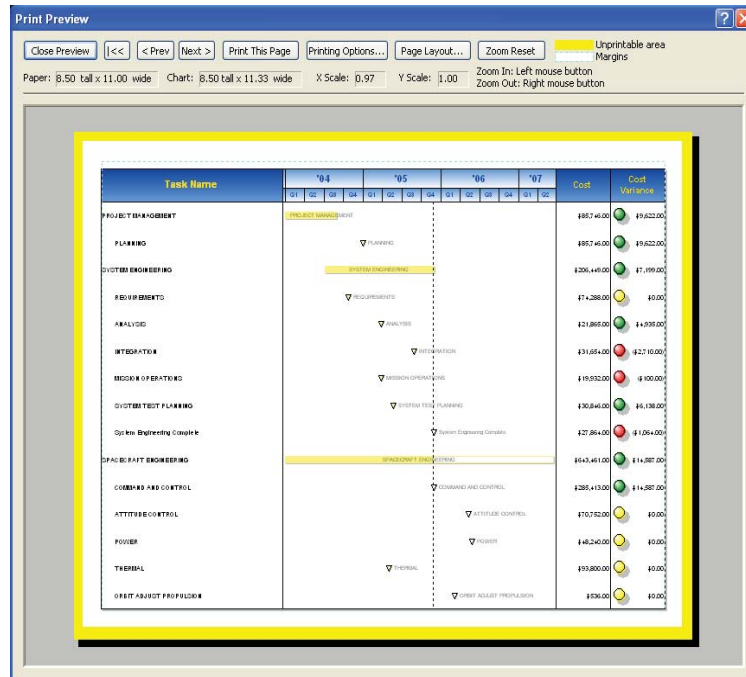

2. Click the **Prev** and **Next** buttons to move from schedule page to page.
3. Click **Printing Options** for output format selections (addressed in the next section).
4. Click **Page Layout** to change the chart size, margins, and rows per page.
5. Point the cursor to a part of the schedule and zoom-in by clicking the left mouse button; zoom-out with the right mouse button.

The light blue dashed line around the edges shows the margins that you have selected. The yellow border identifies the unprintable portion of the schedule. If your chart extends into this yellow area, it may be cut off when it is printed.

Print Options

To format the printing output of your schedule, choose **File | Printing | Printing Options** .

Symbol notes, color, and output size

General tab printing options:

- **Symbol Notes and Collapse/Expand Indicators**
- **Color**
- **Specify Output Size**

Within these options, you can choose to:

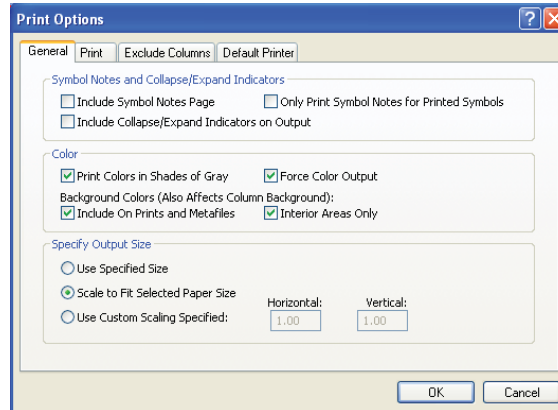

☒ **Include Symbol Notes Page** to print a separate page containing the Symbol Notes entries. These will be numbered according to the numbered symbols on the schedule, so that you can match the notes to the symbols.

- To print the symbol notes without printing the schedule, choose **Tools | Reports | Symbol | Symbol Notes**. Press the **Copy Report to Clipboard** button and then paste into another application for printing.

☒ **Only Print Symbol Notes for Printed Symbols** to print only notes within the specified date range (as set under the *Print by Date Range* tab); thus ignoring notes from symbols that are outside the date range being printed.

☒ **Include Collapse/Expand Indicators on Output** to print summary roll-up indicators, if they are shown on the schedule.

☒ **Print Colors in Shades of Gray** to cause the software to use shades of gray on non-color printers. Generally, this should be selected.

☒ **Force Color Output** to ensure that color commands are sent to color printers. It is ignored on non-color printers. Generally, this should be selected.

☒ **Use Specified Size** to retain the schedule's horizontal and vertical size settings as set under *Page Layout*. This setting allows the schedule page to span across multiple sheets of paper. This option is also important to choose if you have placed graphics or free-form text on your schedule.

☒ **Scale to Fit Selected Paper Size** to force the size of the schedule to scale down or up to the size of the printing paper.

⚙️ **Use Custom Scaling Specified** to increase or decrease the horizontal and vertical scale of the schedule. For example, change the *Horizontal* factor to .5 to reduce the schedule size horizontally by 50%. The default scaling factor of 1 is for 100%. Note that if you use custom scaling, you cannot make a schedule page span across multiple sheets of paper. Only the **Use Specified Size** option allows that.

Preview Selected Lines Only is only visible if you call up the **Print Options** dialog while in **Print Preview**. It has the same effect as the **Selection** option under **File | Print**.

Print by date range

Choose to print the entire schedule date range (as set under **Dates | Start and End Dates**) or only a specific date range portion of the schedule. Further, you can specify a time period for each printed page as well as hide the columns after the first printed page.

⚙️ **Print Entire Date Range** to print the schedule from start date to end date as set under **Dates | Start and End Dates**.

⚙️ **Print Date Range Below Only** to specify the start and end date range to be printed. Enter a **Start Date** and **End Date**, or click the calendar icons to choose each date.

⚙️ **Print Using the Time Periods Below** to select a time period to be printed on each page.

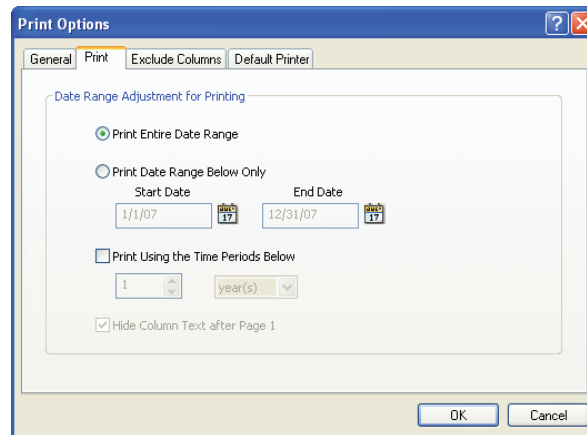

Exclude columns when printing

Under the **Exclude Columns** tab, check each column that should be hidden while printing. Column heading text appears next to column numbers. In this example, all but the “Project Activities” column is hidden for printing purposes:

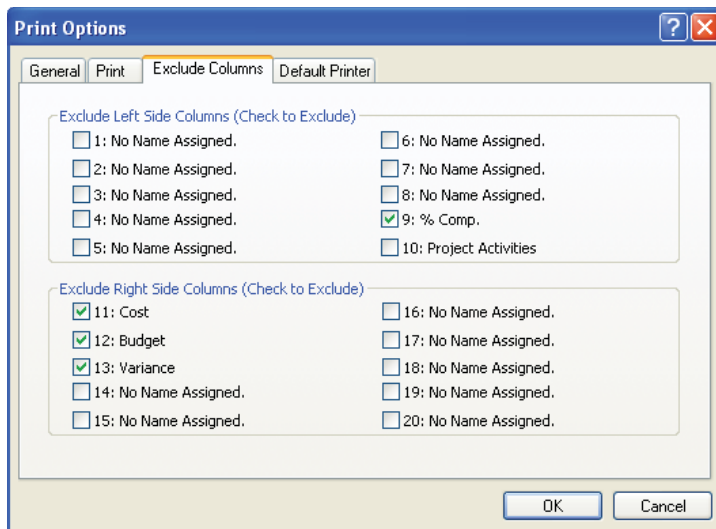

Default printer

The **Default Printer** tab is useful if you normally use a different printer for Milestones than the printer you have set as the default on your computer. If you check **Use this printer as the default**, then each time Milestones starts, it pre-selects this printer as the current Milestones printer.

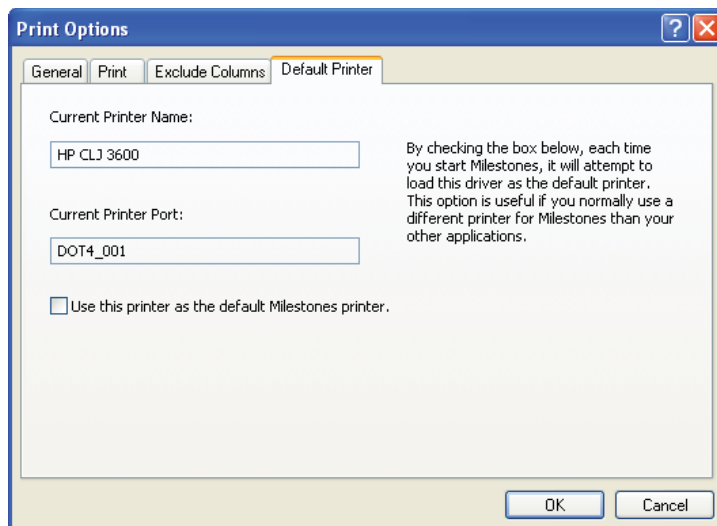

Chapter 9: Hyperlinks

Any symbol or task row on your schedule can have hyperlink shortcuts to other Milestones schedules, documents or Web pages. Launch a hyperlink to open the linked file or URL.

With this feature, you can use a Milestones schedule as the project hub with quick links to all project related information—a great way to cross-reference or to drill-down for more detail on any project activity.

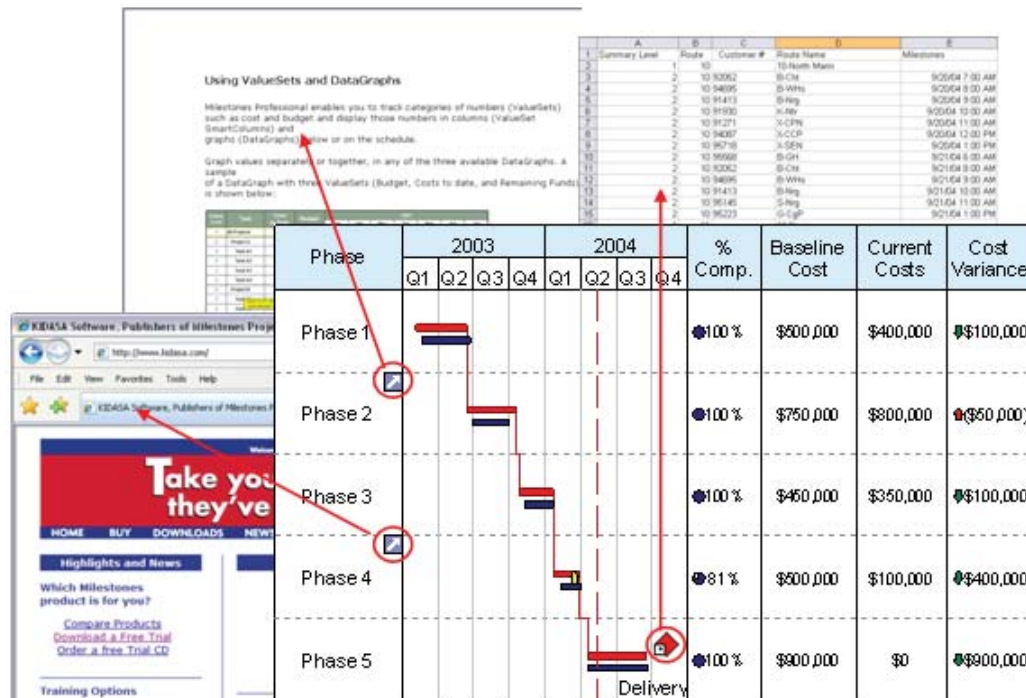

Using the Internet Publishing Wizard, a schedule with symbol hyperlinks is automatically transformed into a graphic with "hotspot" links from symbols to the schedules, documents, and web pages that are hyperlinked to the symbols. That graphic is included in an HTML document, ready for uploading to your Internet or Intranet site.

See Chapter 13 for how to create linked web pages from symbol hyperlinks.

Add a Hyperlink to a Symbol

Dozens of hyperlinks can be attached to any symbol on the schedule.

1. Click the arrow tool  in the toolbox.
2. Click once on the symbol to which you will attach the hyperlink. This will activate the **Selection** menu.
3. Choose **Selection | Hyperlinks | Hyperlink Options**, as shown here:

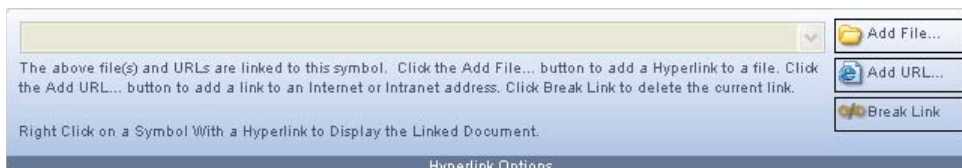

To add a file as a hyperlink (such as a Milestones file, a Word document, etc.):

4. Click the **Add File** button.
5. In the **Link Document** dialog box, locate and select the file to hyperlink.
 - You may need to change the **Files of type** to **All Files(*.*)**.
6. Click **Open** to add the file as a hyperlink.

To add a URL as a hyperlink (such as an Internet or Intranet site):

7. Click the **Add URL** button to see the following dialog box:
8. Enter the complete address to the site, and then click **OK**.

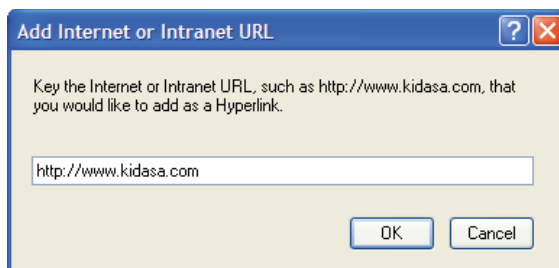

9. View your hyperlinks by clicking the drop arrow to the left of **Add File**.

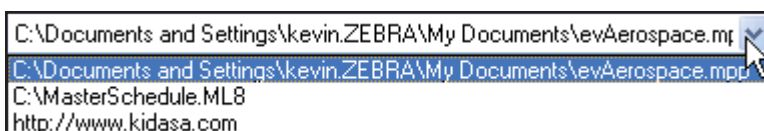



In **Selection | Hyperlinks | Hyperlink Display**, choose the following options:

10. ☒ **Highlight Symbols With Hyperlinks** to add an arrow icon to all symbols that contain hyperlinks, as shown here: 
11. ☒ **Include Hyperlink References When Creating HTML Files** to include a numbered list of hyperlink URLs in the HTML document, when using the Internet Publishing Wizard. This setting will be overridden if you check/uncheck **Include Symbol Hyperlinks in HTML File** during the Internet Publishing Wizard process.

Activate a Hyperlink from a Symbol

When you activate (or launch) a hyperlinked file or URL, the selected file or URL will open in the appropriate program.

1. Click the arrow tool  in the toolbox.
2. Hover over the symbol to see the available hyperlinks, as shown here:
3. Right-click the symbol that contains the hyperlink, and view the list of hyperlinks at the bottom of the right-click menu.
4. Move your cursor to the list of hyperlinks and click once on the one you wish to activate.
5. The hyperlink will open in the appropriate application (e.g. Word, Internet Explorer, Milestones, etc.).

 You can increase the length of time that the tooltip displays when hovering over a symbol.

Choose **Tools | Program Options | Help**.

Under **Normal Tooltip Display**, choose a different length of time.

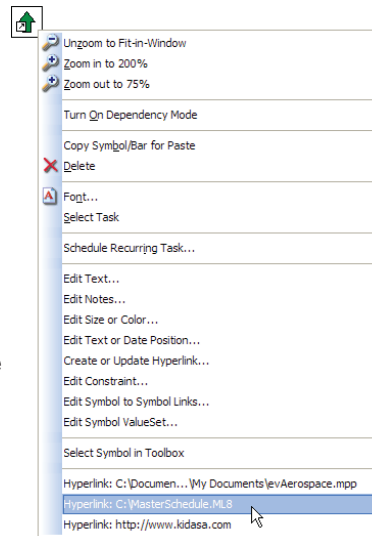
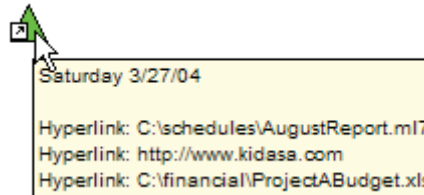

Add a Hyperlink to a Task Row

Dozens of hyperlinks can be attached to any task row on the schedule.

1. Click the arrow tool  in the toolbox.
2. Click once on any column cell on the appropriate task row. The row should now be highlighted. If the cell only is highlighted, click **Selection | Current Object: Task Row | Switch to Selected Task**.
3. Find the **Hyperlink Settings** section.

To add a file as a hyperlink (such as a Milestones file, a Word document, etc.):

4. Click the **Add File** button.
5. In the **Link Document** dialog box, locate and select the file to hyperlink.
 - You may need to change the **Files of type** to **All Files (*.*)**.
6. Click **Open** to add the file as a hyperlink.

To add a URL as a hyperlink (such as an Internet or Intranet site):

7. Click the **Add URL** button to see the following dialog box:
8. Enter the complete address to the site, and then click **OK**.
9. View your hyperlinks by clicking the drop arrow.

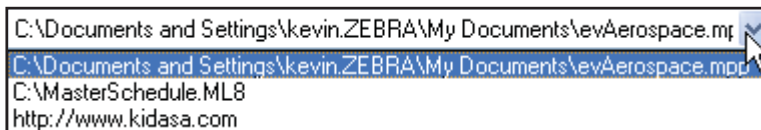
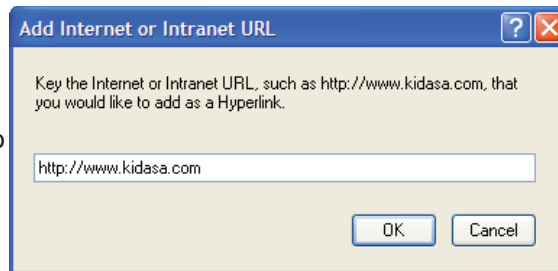

10. ☒ **Show Hyperlink icons** to add an arrow icon to all task rows that contain hyperlinks, as shown here. The icon appears in the column cell on the left side of the schedule, closest to the schedule area.

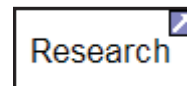

To remove a hyperlink, select the hyperlink you want to remove in the drop-down list of existing hyperlinks. Press the **Break Link** button.

Activate a Hyperlink from a Task Row

When you activate (or launch) a hyperlinked file or URL, the selected file or URL will open in the appropriate program.

1. Right-click a task row that has a hyperlink.
2. Choose **Hyperlink** and select from the list of hyperlinked files and URLs.

-or-

1. Click the hyperlink icon  associated with the task row.
 - If this icon is not visible, then use the method described above.
 - See the previous page for how to show hyperlink icons.
2. In the **Select Hyperlink to Launch** dialog box, choose the file or URL from the list and then **OK**.
 - The right-most column on the left side of the schedule must not be hidden in order to successfully select this icon.
3. The hyperlink will open in the appropriate application (e.g. Word, Internet Explorer, Milestones, etc.).

Activate a Hyperlink while in Calendar View

Hyperlinks attached to symbols while in the Gantt View are carried over to the Calendar View. Note that symbols on summary rows will not display symbol hyperlinks in the Calendar View. Only symbol hyperlinks attached to symbols at the lowest outline level will appear in the Calendar View.

1. Move the cursor to the arrow next to the calendar day.
2. Click the arrow to launch the list of hyperlinks for that day; or right-click and choose **Hyperlinks**.
3. Choose the hyperlink and then **OK**.

Remove a Hyperlink from a Symbol or Task Row

Delete one or all hyperlinks attached to a symbol on the schedule.

1. Click the arrow tool  in the toolbox.
2. Click once on the symbol which has the hyperlink(s).
3. Choose the **Selection | Hyperlinks** tab.
4. Click the drop-down arrow to view all available hyperlinks, and select the link to be deleted.
5. Click the **Break Link** button.

Delete one or all hyperlinks attached to a task line on the schedule.

1. Click the arrow tool  in the toolbox.
2. Click once on any column cell on the appropriate task row. The row should now be highlighted. If the cell only is highlighted, click **Selection | Current Object: Task Row | Switch to Selected Task**.
3. Find the **Hyperlink Settings** section.
4. Click the drop-down arrow to view all available hyperlinks, and select the link to be deleted.
5. Click the **Break Link** button.

Hyperlinks as Column Text or Freeform Text

A hyperlink can be added as a column cell text entry or as a freeform text entry. The link can be to a URL or document.

1. Click the text tool  in the toolbox.
2. Click once in the column cell that will contain the hyperlink (or anywhere in or outside the schedule for freeform text).
3. Type the URL (e.g. <http://www.kidasa.com>) or document link (e.g. C:\Financial\ProjectXBudget.xls).
4. To launch the hyperlink, use the text tool and click once on the URL or document path and name, and then double-click on it to highlight it.
5. The URL should now be highlighted. Press and hold the **CTRL, ALT**, then **L** key on your keyboard. This should launch the highlighted hyperlink.

Symbol Hyperlinks Report

Generate reports on data embedded in symbols, including symbol notes, hyperlinks, symbol target names and symbol linking.

Generate a report by selecting **Tools | Reports**.

Each report can be copied to the clipboard for pasting into another program for printing.

The **Tools | Reports | Schedule | Hyperlinks** report displays data for each symbol which has a hyperlink, including the task row on which the symbol appears, the symbol's ordinal placement from left to right along the task row, the symbol's date and the full path to the hyperlinked file.

Chapter 10: Working with other Applications

Milestones Project Companion can read information from other sources including Microsoft Office Project MPX, MPP, and MPD files; comma delimited files; Excel and other spreadsheet data copied to the clipboard; Microsoft Outlook tasks; ODBC data sources and more.

You can copy and paste a Milestones Project Companion schedule into another application such as Word, Excel, and PowerPoint. The schedule can be a picture or an embedded or linked object. You can also “map” (copy and paste) information from another application, such as an Excel spreadsheet, into Milestones.

For those who also have Microsoft Office Project 2002/2003/2007 installed, use Milestones' import wizard for creating presentation-ready reports from MPP and MPD files. Milestones Project Companion can also import MPX, CSV and TXT files created from Microsoft Office Project.

For moving data from Milestones to other applications, Milestones schedules can be exported to MPX, CSV, and XML formats.

For programmers, Milestones Project Companion also supports OLE Automation for creating a custom interface between Milestones and any OLE compliant application. Using Visual Basic, C++ or other programming languages, it's easy to interchange data programmatically with other applications and databases. The programming that makes use of this automation feature is created by the user.

Create Presentation-Ready Reports from Microsoft Office Project

Milestones Project Companion offers a direct interface to Microsoft Project, which makes it easy to generate chart formats beyond the standard formats offered by Project.

Project-to-Milestones Wizard

Use the Project-to-Milestones Wizard to choose from more than 35 built-in report formats for creating presentation-ready schedules from Microsoft Office Project files, when Microsoft Office Project is installed.

1. Choose **File | Import Options | Microsoft Office Project MPP/MPD Import**.
 - If you are opening an Microsoft Office Project Server file, choose **File | Import Options | Microsoft Office Project Server**. It's best to first log-on to Microsoft Office Project Server before importing.
2. Select the MPP file and click **Open**.
3. Follow the **Microsoft Office Project Wizard** to create a Milestones schedule that meets your needs. Once in Milestones, you can further customize your schedule.

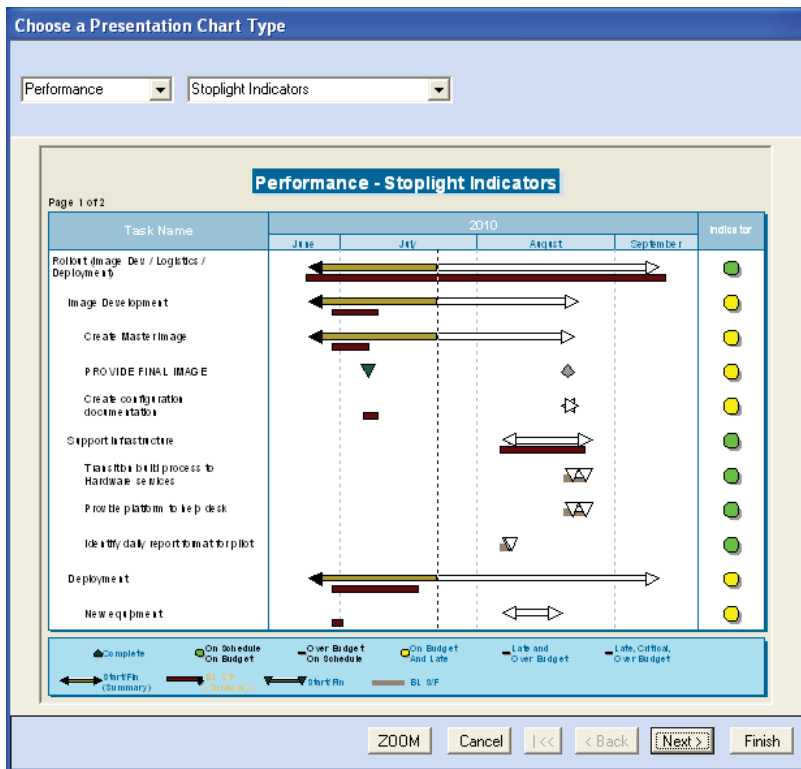

For complete documentation of the Microsoft Project interface, choose **Help | Help Files | Microsoft Office Project Importing**.

Refresh your presentation schedules

Once you have imported your Microsoft Project schedules into Milestones, you can later “refresh” the Milestones presentation schedule when dates, text, column values, percent complete and more change in Microsoft Project.

In the example below, the “Phase 1” Microsoft Office Project schedule was imported into Milestones Project Companion. For presentation purposes, the title, date heading, columns, symbols, symbol text, and shading were customized in Milestones Project Companion. Tasks and milestones that reside on several lines in Project were moved to one line in Project Companion.

If the dates for Update 3 or Taskforce B change, then the user can “refresh” the dates in the Milestones schedule. No need to re-import and reformat. New tasks in Project are added to the bottom of the Milestones Project Companion schedule.

Refresh the schedule by choosing **File | Master/Update | Microsoft Office Project Refresh**

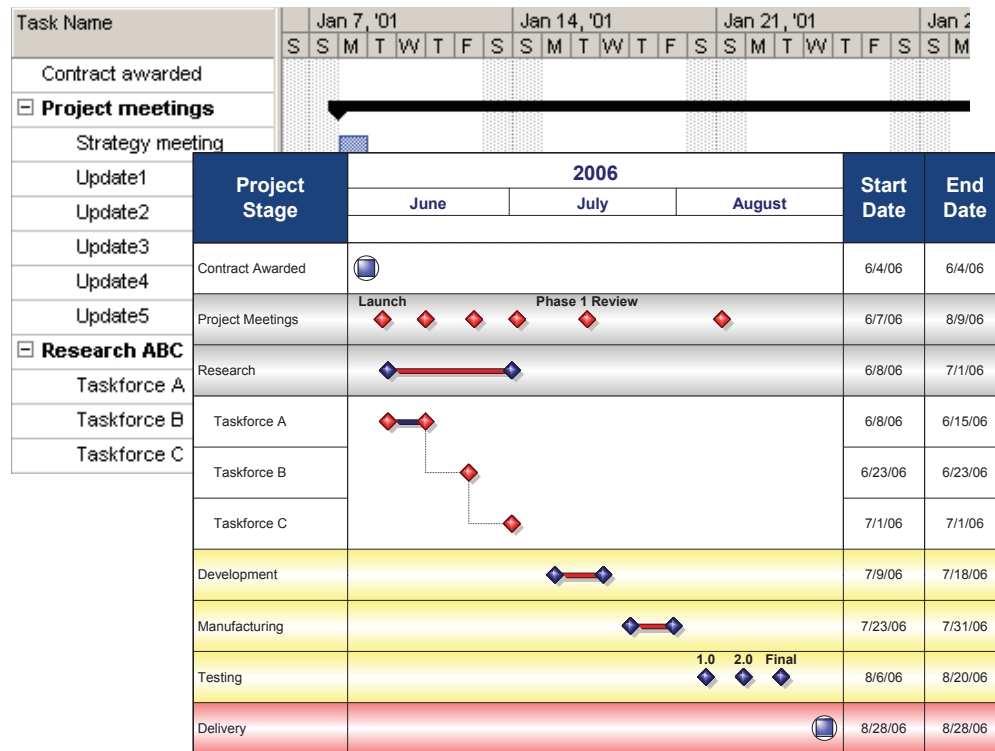

For complete documentation of the Milestones Project Companion refresh option, choose **Help | Help Files | Microsoft Office Project Importing**.

Create a Milestones Schedule from a Spreadsheet

Milestones' Custom Import feature is designed to make it easy to bring in data from any application that can copy data to the Windows Clipboard or to a comma delimited ASCII file.

For example, if you select cells in an Excel spreadsheet and copy them to the Clipboard, you can then map (paste) them into Milestones Project Companion.

1. Open both Milestones Project Companion and the spreadsheet application.
2. In Milestones, create columns to accept the data from the spreadsheet.
 - For the spreadsheet below, you would create (in Milestones) one text column for the "Name" text, one for the "Resource" text and a Percent Complete SmartColumn for the percent values. (choose **Insert | Rows, Columns** and choose a column type).
 - The start and ends dates are not mapped to columns; they are plotted in the schedule area.
 - Set your Milestones date range to accommodate the dates in the spreadsheet (**Dates | Start and End Dates**).
3. In the spreadsheet, highlight and copy the cells to be pasted into Milestones.
 - Each record is expected to be on a line by itself and have the same field layout. Date fields must be formatted as mm/dd/yy, m/dd/yy or m/dd/yyyy. When using a different separator, choose the format with two digits for each, e.g. dd.mm.yy.

	A	B	C	D	E	F	G
1	Name	Start	Finish	Percent	Resource	Title	Successors
2	Research	1/15/04	3/15/04	100	A. Jones		2
3	Develop	3/16/04	5/15/04	100	B. Goodman		3
4	Test	5/16/04	8/10/04	50	C. Smith		4
5	Manufacture	8/10/04	12/20/04	0	D. Thomas	Chart Title	

4. In Milestones, choose **File | Import Options | Custom | Custom Import from Clipboard**.
5. In the **Import: Custom Format** dialog box, select an existing filter and choose **Retrieve Settings**. Or, create a new import filter using the *Create a new filter* instructions which follow. Then continue with Step 6 below.
6. ☒ **Append Imported Data** if the data on the clipboard should appear below existing data in the Milestones schedule. Otherwise, existing data will be overwritten.
7. Click **Continue Import Using Current Filter** to import using the selected filter's column mapping.

Create a new filter in the *Import: Custom Format* dialog box

Designate where data should be placed in Milestones by clicking once on a field on the left (clipboard data) and then once on a field on the right (Milestones columns/fields). This mapping of fields will then be saved as a “filter.”

1. Click **Clear Settings** to clear any mapping lines.
2. Under **Fields from line 1 of input file**, click once on a field to import; under **Field Usage in Schedule**, click on a Milestones column or field where that data should appear.

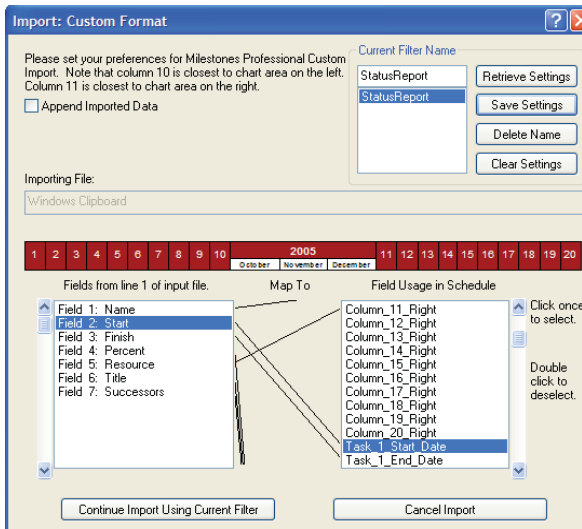

- A connecting line will appear, showing, for example, that the information from **Field 1** will be pasted into **Column_10_Left**.
 - Double-click a field on the right to remove a mapping line.
 - **Field 1** is the left-most column in the spreadsheet. **Field 2** is the second column, and so on.
 - Milestones columns are numbered 1 to 10 on the left side of the schedule, with column 10 being closest to the timeline area. For example, if your schedule only has three columns on the left, then they are numbered 8, 9 and 10 from left to right.
 - Milestones columns are numbered 11 to 20 on the right side of the schedule, with column 11 being closest to the timeline area.
 - *Do not map dates to columns.* Map start dates from start-to-finish task bars to **Task_1_Start_Date** and their finish dates to **Task_1_End_Date**. Map the milestone dates to **Milestone_Date_1**.
 - For mapping multiple start and end dates per task row (per record), map the first set of dates to **Task_1_Start_Date** and **Task_1_End_Date**; map the next set of dates to **Task_2_Start_Date** and **Task_2_End_Date**, and so on.
 - Map multiple milestone dates to **Milestone_Date_1,...Milestone_Date_4**.
3. Continue mapping fields.

- Under **Current Filter Name**, enter a name for these mapping settings.
- Click **Save Settings**. These settings can now be retrieved during subsequent uses of Custom Import.
- Click **Continue Import Using Current Filter** to populate the Milestones schedule with the spreadsheet information.

If, after importing, the task bars and milestones do not appear, the date heading may be out of alignment with the task dates. Simply adjust the schedule's visible date range under **Dates | Start and End Dates**. If that does not help, then confirm that the imported dates were formatted correctly and mapped correctly, as noted above.

Chart Title

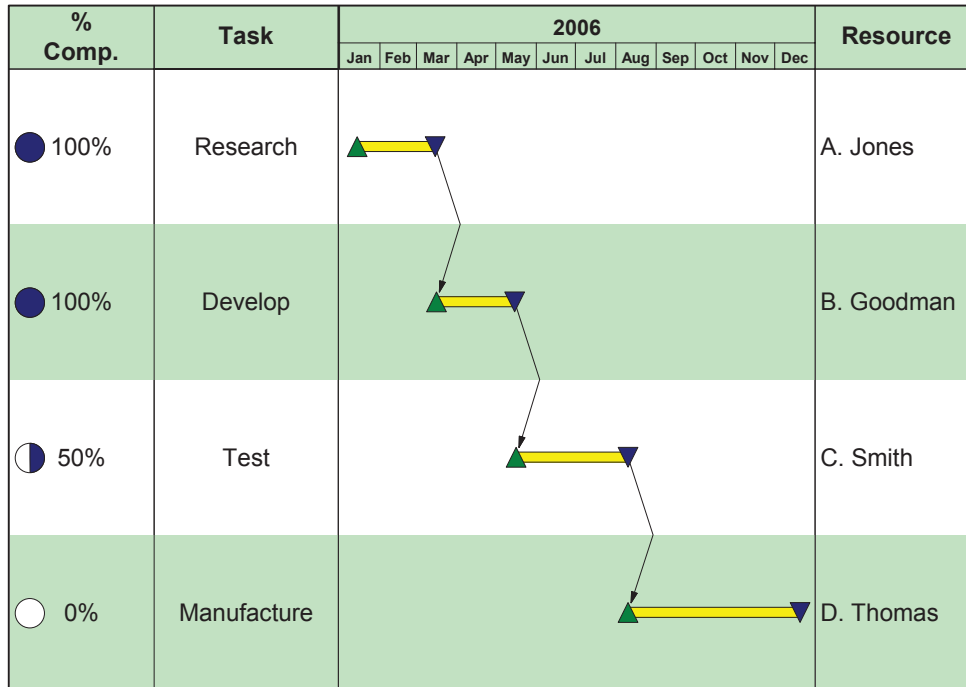

Create a Milestones Schedule from CSV and TXT Files

You can use this same Custom Import procedure to read TXT and CSV files (ASCII files with fields separated by commas) into Milestones.

- Choose **File | Import Options | Custom | Custom Import**.
- Select the CSV file, or change the **Files of Type** to TXT and select a TXT file.
- Follow the mapping procedure in the previous section.

Export as XML

For export options, choose **File | Export Options | XML** and select an option.

You can export a Milestones Project Companion schedule in an XML format. Simply map the columns in Milestones to selected fields, save those preferences as an XML file, then open that file in another application which reads XML files. The same basic method applies to MPX exporting.

Choose which Milestones columns to export to XML:

1. Choose **File | Export Options | XML | XML Column Mapping**.
2. On the **XML Export Preferences** dialog box, choose **<NAME>** next to the column heading for the project activities.
 - This is the only required field to export. Other critical data is exported by default (e.g. start and duration values for each activity).
3. Choose other fields next to any other Milestones columns you wish to export.

Export the selected data to an XML file:

1. Choose **File | Export Options | XML | Export Schedule to XML File**.
2. Enter a File name and **Save**.

Direct to Microsoft Office Project Export

Export your Milestones tasks to Microsoft Project with one easy step. Choose **File | Export Options | Project**.

Other Export and Import Formats

Milestones Project Companion continues to support all the proprietary CSV based import and export formats. The primary proprietary format is the "Expanded 20 Column" format. This format gives you complete access, via a CSV file, to most task row and symbol properties.

When Milestones is started from a command line or by another application, it is possible to pass it a CSV file, and other information needed, via the command line. This is an alternate method of controlling Milestones via another application. For example, you could have an Access application create a CSV file in a format that Milestones can read, then start Milestones and have it automatically read and format the file for display.

Copy all Pages to PowerPoint

In addition to copying and pasting single metafiles of schedule pages, it is possible to copy all pages to a PowerPoint presentation with one click.

Choose **Edit | Copy Schedule | Copy all Pages to PowerPoint**, and Milestones will open Microsoft PowerPoint and paste a metafile of each schedule page into its own slide. PowerPoint 2000 or later must be installed.

Paste Text and Numbers into Single Columns or Cells

Instead of copying multiple columns of information from another application and using *Custom Import* to map those columns to Milestones (see the beginning of this chapter), you can copy and paste single columns or cells of data into Milestones columns.

Copy and paste text into column cells

If you have a column of cells or a single cell in another application, such as Excel, you can easily paste that data into any Milestones schedule column.

- 1. In the other application, highlight and copy the column of text, as shown to the right.
- 2. In Milestones, select the column that will receive the text, as shown below.

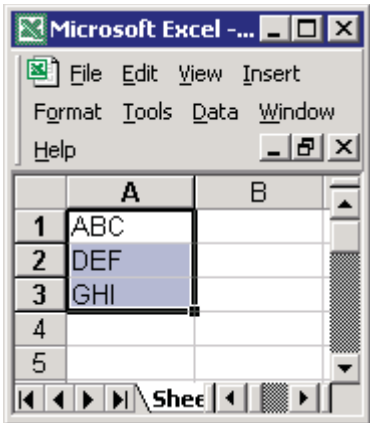
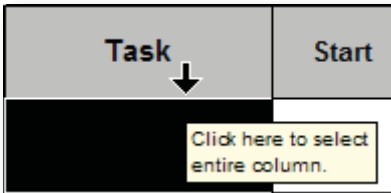

- 3. Choose **Edit | Paste**.

The results are shown to the right.

Any text already existing in the column will be over-written with the pasted text.

Task	Jan
ABC	
DEF	
GHI	

Copy and paste text into column cells below existing text

If you have a column of cells or a single cell in another application, such as Excel, you can easily paste that data into any Milestones schedule column.

1. In the other application, highlight and copy the column of text, as shown to the right.
2. In Milestones, click the  tool in the toolbox.
3. Click once in the cell below the existing text—pause—then click again to highlight just that cell, as shown below.

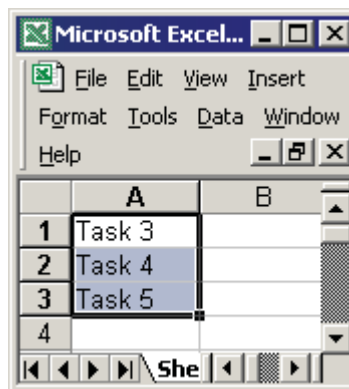

Task
Task 1
Task 2

4. Choose **Selection | Cell Text Settings | Paste**.

Task
Task 1
Task 2
Task 3
Task 4
Task 5

The results are shown to the right.

Copy and paste text into a single column cell

You can also paste copied cells into a single column cell in Milestones.

1. In the other application, highlight and copy the column of text (or single text entry).
2. In Milestones, click the text tool  in the toolbox.
3. Click once in the cell in which the text should appear.
4. Choose **Selection | Cell Text Settings | Paste**.

Task
ABC DEF GHI

The results are shown to the right.

Any text already existing in the column will NOT be overwritten with the pasted text.

Copy and paste numbers into a ValueSet

You can paste numbers from the clipboard into a Type 1 or Type 2 ValueSet.

See Chapter 14 to set up these ValueSets.

1. In the other application, highlight and copy the column of values, as shown to the right.
2. In the Type 1 or Type 2 ValueSet's **Edit Values** dialog box, click the **Import Values from Clipboard** button, as shown below:

	From:	To:	Value:
1	Thu 1/1/04	Sat 1/31/04	3000.00
2	Sun 2/1/04	Sun 2/29/04	5000.00
3	Mon 3/1/04	Wed 3/31/04	4000.00
4	Thu 4/1/04	Fri 4/30/04	1500.00
5	Sat 5/1/04	Mon 5/31/04	0.00
6	Tue 6/1/04	Wed 6/30/04	0.00
7	Thu 7/1/04	Sat 7/31/04	0.00
8	Sun 8/1/04	Tue 8/31/04	0.00
9	Wed 9/1/04	Thu 9/30/04	0.00
10	Fri 10/1/04	Sun 10/31/04	0.00

Shift Dates ☒ Forward ☐ Backward 1 Month(s)

Copy Values and Dates to Clipboard

Copy Values to Clipboard OK

Import Values from Clipboard Cancel

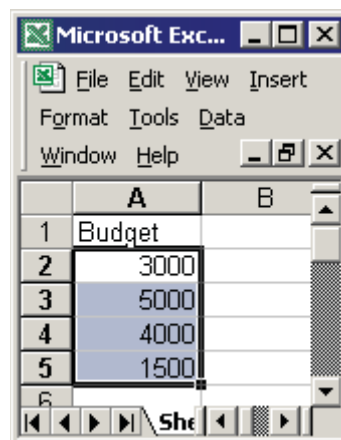

The ability to copy the numbers to and from the clipboard can be a great time-saver and reduces errors.

Copy and paste column text and numbers into other columns

You can copy an entire Milestones column to the clipboard by first selecting the entire column and then selecting **Selection | Column Type and Format | More Column Options | Copy Column Text**.

Once your column of text is on the clipboard, you can paste it into a spreadsheet, another Milestones column, or any program that allows columns to be pasted in from the clipboard.

Paste Text and Values into Multiple Columns and Rows



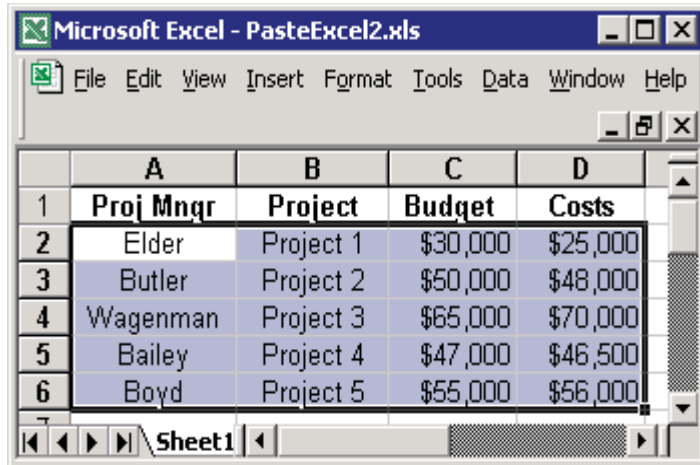

As described earlier in this chapter, the *Custom Import* feature uses “column mapping” to populate the Milestones schedule. Here, you can paste cells from a spreadsheet directly into the Milestones column cells, across many rows.

1. In the other application, highlight and copy the cells, as shown below.



	A	B	C	D
1	Proj Mngr	Project	Budget	Costs
2	Elder	Project 1	\$30,000	\$25,000
3	Butler	Project 2	\$50,000	\$48,000
4	Wagenman	Project 3	\$65,000	\$70,000
5	Bailey	Project 4	\$47,000	\$46,500
6	Boyd	Project 5	\$55,000	\$56,000





2. In a Milestones schedule that is prepared to accept this specific data (i.e. the columns match the information in the spreadsheet), click the  tool in the toolbox.
3. Click once in the cell that will “anchor” the pasted information—pause—then click again to highlight just that cell, as shown below. This cell is where the pasting of information will begin.

Project Manager	Project	2007					Budget	Costs
		Jan	Feb	Mar	Apr	May		
							\$0	\$0
							\$0	\$0
							\$0	\$0
							\$0	\$0
							\$0	\$0

In this example, the Excel spreadsheet has 4 cells horizontally and 5 cells vertically. These cells will paste into Milestones using that same pattern—4 cells across and 5 rows down.

4. In Milestones, choose **Selection | Cell Text Settings | Paste**.

The results for this example are below:

Project Manager	Project	2007					Budget	Costs
		Jan	Feb	Mar	Apr	May		
Elder	Project 1						\$30,000	\$25,00
Butler	Project 2						\$50,000	\$48,00
Wagenman	Project 3						\$65,000	\$70,00
Bailey	Project 4						\$47,000	\$46,50
Boyd	Project 5						\$55,000	\$56,00

You can also paste cells below existing column cells in Milestones.

Link and Embed Schedules in other Applications

Because Milestones Project Companion is an Object Linking and Embedding server, it is possible to paste entire schedules into other OLE compliant applications, such as the Microsoft Office Office applications.

Once embedded or linked, you can launch the schedule from that application, by double-clicking the schedule.

Choose **Allow In-Place Activation** to edit the schedule from within the application in which the schedule resides. This settings is under **Tools | Program Options | Files/Automation**.

This feature is not compatible with the sidebar.

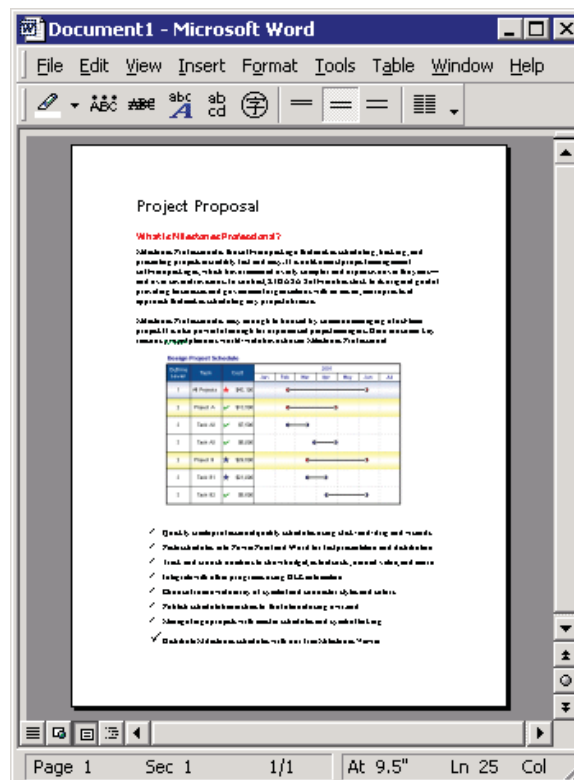

Embed a schedule in another document

An embedded schedule becomes a part of the document in which it is embedded. The embedded schedule is not linked to the original source schedule—meaning a change in the source schedule does not equate to a change in the embedded schedule.

1. In Milestones, choose **Edit | Copy Schedule | Copy Schedule to Clipboard (OLE)**.
2. In your other Windows document (Word, Excel, or any other OLE application), click **Edit | Paste Special**. The document's **Paste Special** dialog box appears.
3. Choose  **Paste** and **Milestones Project Companion Schedule Object** and then click **OK**.
4. Close the Milestones schedule used in Step 1, and then double-click on the embedded schedule.
 - If you had **Allow In-Place Activation** checked, then the schedule can be edited within the document. Otherwise, the schedule opens in Milestones.
 - If you make changes to the embedded schedule, then those changes will be retained in the embedded schedule (not the source file) when the schedule is closed.

Link a schedule into another document

When a Milestones schedule is inserted into a document as a “linked object,” a connection is maintained between the source schedule and the inserted schedule—meaning a change in the source schedule equates to a change in the schedule that was inserted in the document.

1. In your Windows document (Word, Excel, or any other OLE application), click **Insert | Object**.
2. Under the **Create New** tab, scroll down the **Object type** list, and choose **Milestones Project Companion Schedule**.
3. Under the **Create from File** tab, click the **Browse** button.
4. Locate the schedule, click once on it, and then click the **Insert** button.
5.  **Link to file** and then **OK**. [Go to Step 9.]

-or-

6. In Milestones, choose **Edit | Copy Schedule | Copy Schedule to Clipboard (OLE)**.
7. In your other Windows document (Word, Excel, or any other OLE application),

click **Edit | Paste Special**. The document's **Paste Special** dialog box appears.

8. Choose  **Paste Link** and **Milestones Project Companion Schedule Object** and then click **OK**.
9. Double-click on the linked schedule.
 - The schedule will open within Milestones—unless you have **Allow In-Place Activation** checked, under **Tools | Program Options | Files and Automation**, then the schedule can be edited within the document.
 - Changes to the source schedule will appear in the linked schedule.

Is linking or embedding the best approach?

Use linking if you want to automatically update the linked schedule in the destination document when the schedule is updated. Linking is the best approach if you need to maintain the schedule separately from the document you are including it in. Remember, however, that if you move a document containing links to other objects from your computer to another computer, you will need to re-link any linked documents.

Embedding is a better choice if you want to keep your document portable.

If different pages of the schedule need to be displayed in another document, then use neither linking nor embedding—instead paste each schedule page as a picture, as described in the following section.

Paste a Picture of the Schedule into another Application

When you only need a static image of the schedule, generate a metafile (enhanced picture) of the schedule and paste it into another application.

Compared to linking/embedding, metafiles take up less space in the other application's file, since just the picture is pasted and not the entire Milestones file.

Further, linking and embedding do not support including different Milestones schedule pages in the other application.

1. Open Milestones and the application in which the metafiles will be pasted.
2. In Milestones, choose **Edit | Copy Schedule | Copy Metafile to Clipboard**.
3. Click **OK** when the **Metafile is on the Clipboard** message appears.
4. In the other application (Word, Excel, etc.), choose **Edit | Paste Special**.
5. Choose **Picture (Enhanced Metafile)**, and then **OK**.
6. Resize the schedule graphic by clicking and dragging the image's corners and edges.
7. Repeat for other schedule pages in Milestones.

Chapter 11: Custom Formatting for Presentation

One of the key strengths of Milestones Project Companion is its excellent customization and presentation capability. Virtually every aspect of your schedule, from background colors, shading patterns, special fading effects, symbol and bar colors, to chart size can be customized.

Apply features such as templates, expand/collapse, and color themes, to quickly change the look and the view of the schedule.

In a single Milestones schedule, you can track the details of multiple projects, then present a high-level, presentation-ready view for company executives.

In the schedules below, both the expanded and summary view are displayed:

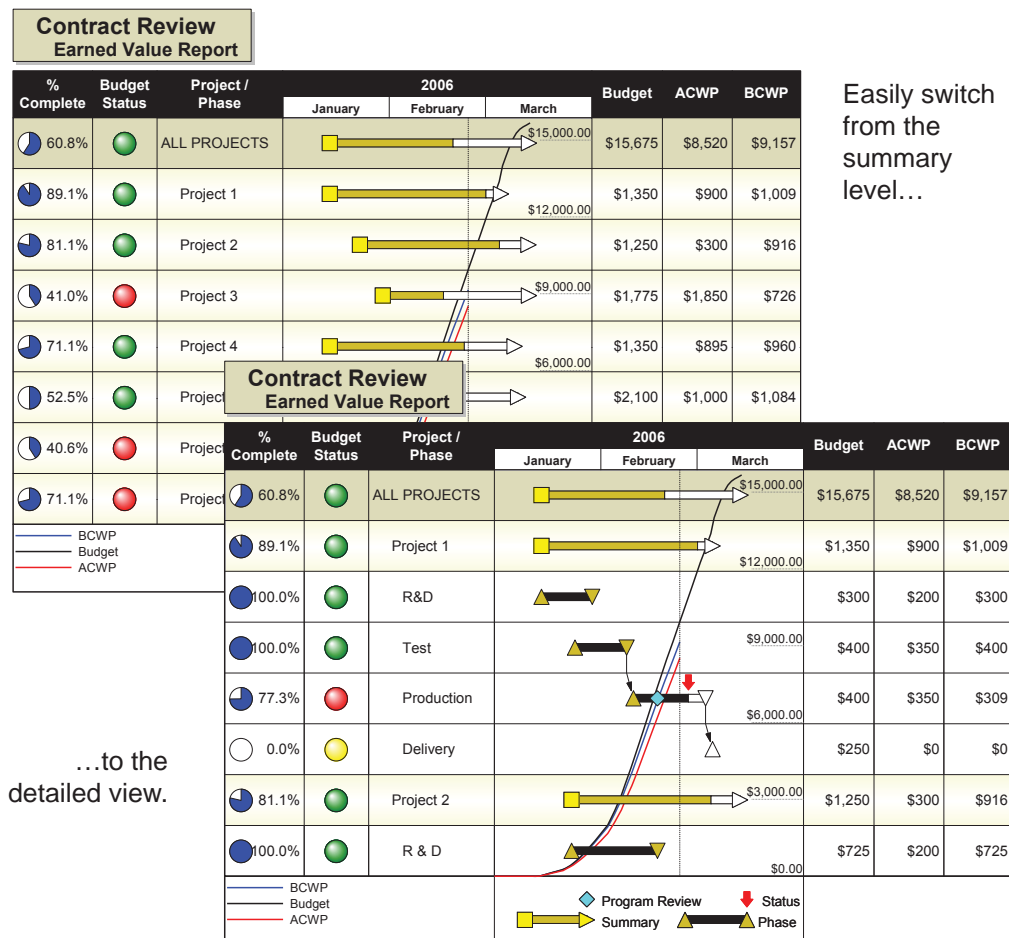

Custom Project Import Template

If you find a chart format in the Microsoft Project wizard which is close to what you are looking for, you can use that format and build on it with extra columns, special coloring, or a customized legend. Then, when you save that chart as a Custom Project Template, the import settings and the new formatting are retained.

Build the template

1. Go to **Connections | Microsoft Office Project | Create Report from Project**. Select the .mpp file you would like to import.
2. In the **Project to Milestones Wizard**, choose one of the built-in formats. Follow the prompts and make choices to specify what information imports into your Milestones schedule. When you have reached the last prompt, press **Finish**.
3. Customize the schedule. (Make sure to save periodically as you make formatting changes to your schedule).

Schedule changes which are appropriate:

- Adding columns.
- Customizing the legend.
- Adding freeform text and arrows.
- Changing the date headings

Things to avoid changing:

- The type of a symbol (whether a symbol is normal, baseline, comment or status)
 - The “automation tag” for a column.
 - The order of the original columns (Do not move the original columns).
4. Save the template. Go to **Connections | Microsoft Office Project | Save Custom Project Template**. You will be asked to describe the template and then save it as a schedule. Be sure to give the schedule a unique name so that you will recognize it later.

Import an MS Project file using a Custom Project Import Template

1. Go to **Connections | Microsoft Office Project | Create Report from Project**. Select the .mpp file you would like to import.
2. In the **Project to Milestones Wizard**, choose **Custom** from the **Pick a category** drop-down menu.
3. Under **Choose a specific type**, pick the custom template you saved.
4. Optionally, choose to import only flagged information while on this screen. Use the drop-down menu under **Flag** to pick the flag field you have already created in Project as a filter. Only tasks flagged “Yes” in the flag field will be imported.
5. Press **Finish**.

Patterns and Gradient Fills

Patterns

In addition to the many symbol and bar shapes, you can also fill the symbols and bars with a wide variety of colors and patterns.

This sample shows some of the patterns for horizontal bars and curtains:

Marbled fill patterns are full-colored bitmaps which will ignore any color fill settings.

Use of marbled fill patterns increases the size of printer files and metafiles, especially on high-resolution printers. Thus, printing time may be increased.

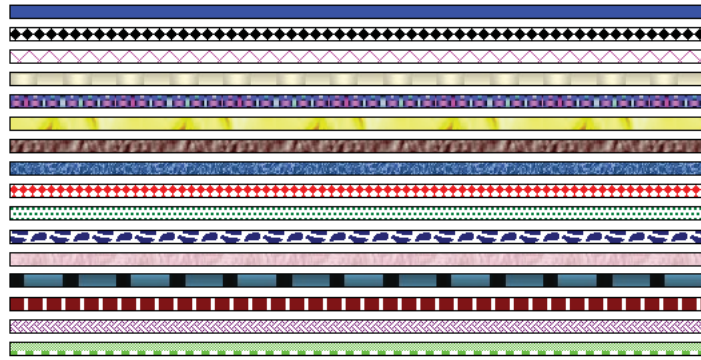

Gradient fills

Gradient fills allow you to fade the background or fill color from one color to a “target” color, in many directions (to top, bottom, center, and more). These “special effects” can be chosen for many parts of your schedule, including horizontal bars, date headings, column headings, task shading, legends, DataGraphs, individual cells, and more, as shown below:

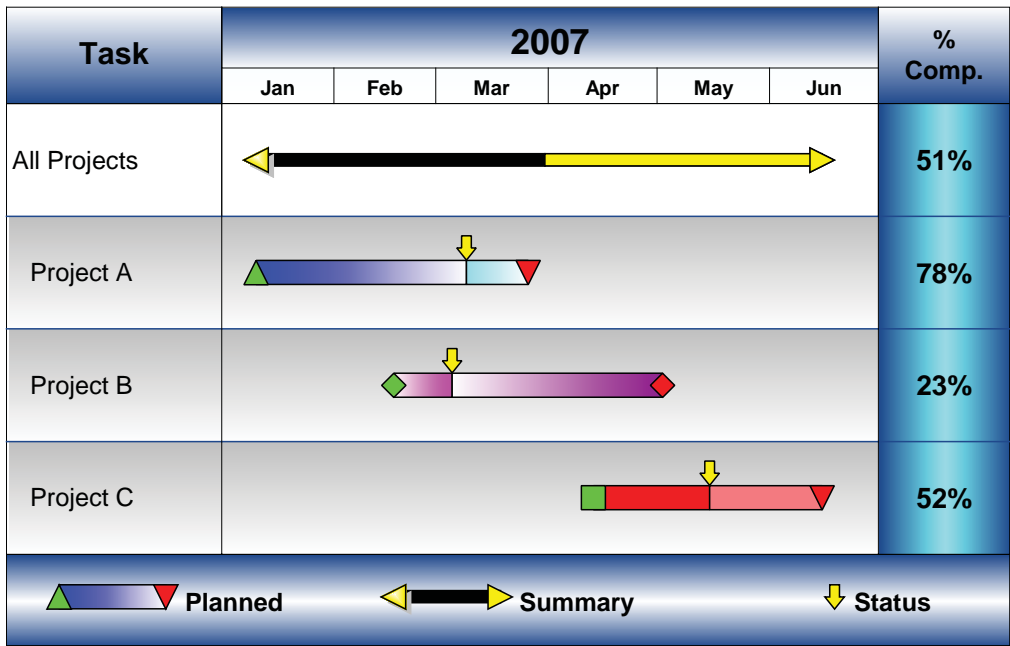

Task Shading, Gridlines, Text and Summary Formatting

Milestones offers many task row shading, gridline, text and summary bar formatting options, including:

- Default shading and gridline settings for all/odd/even task rows
- Override individual shading and gridline settings for selected task rows
- Override shading, gridline, text and summary bar settings by outline level

Default gridlines and shading for all/odd/even task rows

Any outline level formatting options, as described later in this chapter, will override these default task shading and gridline selections. Therefore, you should choose to use either these default settings or outline level settings.

Task row shading

1. Choose **Format | Gridlines | Horizontal Gridlines**. The following dialog box appears:



2. Click the **Shading** tab.
3. Under **Left Columns**, ☒ **Shade the Task Rows** to shade task rows to the left of the schedule area.
 - ☒ **Apply New Selections to all Three Sections** to quickly format all three areas of the schedule—*Left Columns*, *Graph/Schedule Area* and *Right Columns*. Any choice in one section is applied to the other two sections.

4. Under **Shade Color**, click the **Change** button and select a background color.
5. Under **Effects Target Color**, click the **Change** button and select a target color that the color choice in Step 4 will fade into.
6. To implement the target color, choose a **Special Effects** fading option.
7. Under **Alternating Pattern**, choose to shade only **Odd Rows** or **Even Rows**.

Horizontal gridlines between task rows

8. Click the **Gridlines** tab.

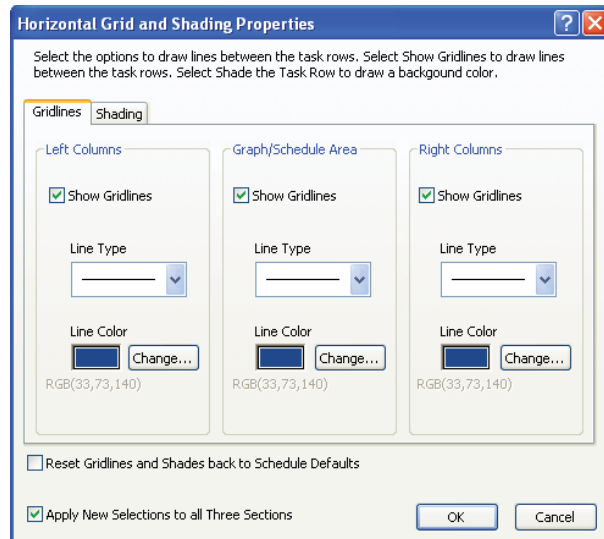

9. Under **Left Columns**, ☒ **Show Gridlines** to display gridlines between tasks.
 - ☒ **Apply New Selections to all Three Sections** to quickly format all three areas of the schedule—*Left Columns*, *Graph/Schedule Area* and *Right Columns*. Any choice in one section is applied to the other two sections.
10. Under **Line Type**, choose a gridline pattern.
11. Under **Line Color**, click the **Change** button and choose a gridline color.
12. Click **OK** to apply the selections.

If you ☒ **Reset Gridline and Shades back to Schedule Defaults**, then all settings will be cleared.

Gridlines and shading for selected task rows

You can set the gridlines and shading options for specific task rows. Regarding the gridlines, the settings will apply to the gridline at the bottom of the selected task row.

1. Click the arrow tool  in the toolbox.
2. While holding the **Ctrl** key, click once on the appropriate task rows (click in the column area). Use the **Shift** key to select a range of task rows. This will activate the **Selection** menu.
3. Choose **Selection / Task Row Settings / More Task Row Options / Gridline/Shade**.
 - A message may appear that requires you to turn-off **Automatically Apply Outline Level...** before you can set gridline and shading options for selected tasks. To have the software do this for you, click **Yes**.
4. Make gridline and shading selections as described in the previous section.

Apply only to visible tasks: Check this option if there are hidden task rows, as found in a filtered or rolled-up schedule. When using the *Shift* key to select contiguous task rows for formatting, non-visible task rows will also be formatted unless this option is checked.

Outline level settings for gridlines, shading, text, and summary bars

Each outline level can have its own task row background shading, gridlines, text and summary bar formatting. Your settings can be automatically applied as you outline each task row and add new task rows. These settings override any default settings and individual task row settings.

1. Choose **Format | Gridlines | Gridlines, Shading, Font Sizes by Outline Level**.
 - ☒ **Apply New Grid/Shade Selections to all Three Sections** to quickly format all three areas of the schedule—*Left Columns*, *Graph/Schedule Area* and *Right Columns*. Any choice in one section is applied to the other two sections.
 - ☒ **Automatically Apply Outline level properties while editing schedule** to have these settings automatically appear as you work with your schedule.
 - **Remove Overrides for this level:** Clears all gridlines, shading, text and summary bar settings for the selected outline level.
 - **Remove Overrides for all levels:** Clears all gridlines, shading, text, and summary bar settings for all outline levels.
2. From the drop-down menu , choose the **Outline Level** that you will be formatting. After making selections for this outline level, choose another outline level.

Gridlines tab:

1. Under **Left Columns**, click once on **Show Gridlines** to turn-off the default settings.
2. Click again to ☒ **Show Gridlines**, or leave as ☐ to hide gridlines.
3. Choose a **Line Type**.
4. Under **Line Color**, click **Change** and choose a color.
5. Repeat for **Graph/Schedule Area** and **Right Columns**.

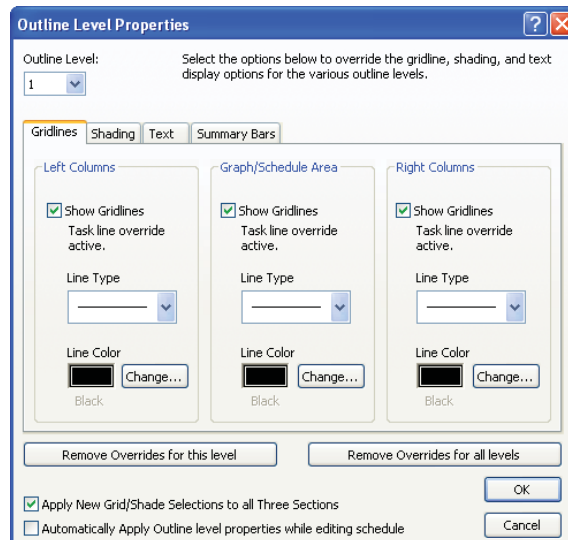

Gridline settings apply to the task row's lower gridline border.

Shading tab:

1. Under **Left Columns**, click once on **Shade the Task Lines** to turn-off the default settings.
2. Click again to ☒ **Shade the Task Rows**, or leave as ☐.
3. Under **Shade Color**, click **Change** and choose a color.
4. Under **Effects Target Color**, click **Change** and choose a color that the **Shade Color** will fade into.
5. Under **Special Effects**, choose a fade setting for the two colors.
6. Repeat for **Graph/Schedule Area** and **Right Columns**.

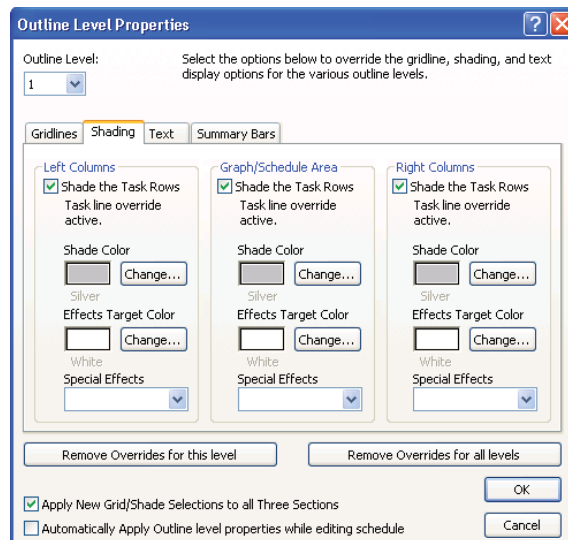

Text tab:

1. Choose a **Text Color** for the text in the columns (not the schedule area).
2. Under **Bold/Italic** and **Underline**, click once on **Bold**, **Italic**, and/or **Underline** to turn-off the default settings.
3. Click again on any of these to **Bold**, **Italic**, and/or **Underline**, or leave as ☐.
4. Note that if **Bold** is ☒ or ☐, then **Italics** must have the same setting or be set to ☒ **Using schedule default**. For example, you cannot set **Bold** to ☒ and **Italics** to ☐.
5. Choose a **Text Size**.

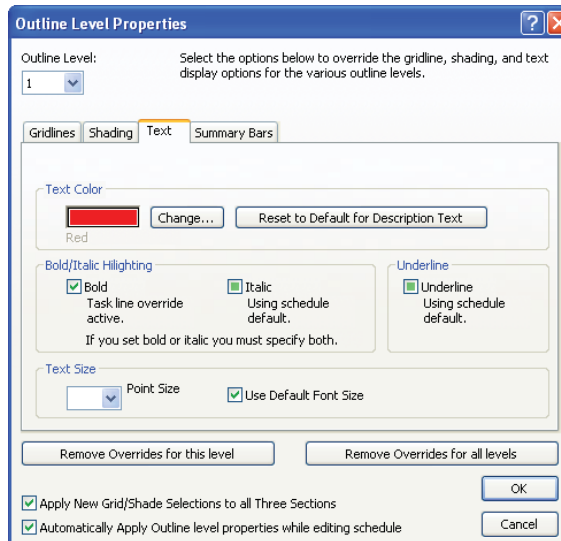

Summary Bars tab:

1. Under **Summary Bar Overrides**, choose a summary bar **Start Symbol**, **Bar** and **End Symbol** for this outline level.
2. Set baseline summary symbology under **Baseline Summary Bar Overrides**. This does not change the selected symbols to Baseline in the toolbox.
3. Click **Clear the symbol and bar overrides for this level** to clear only the settings under the **Summary Bars** tab.

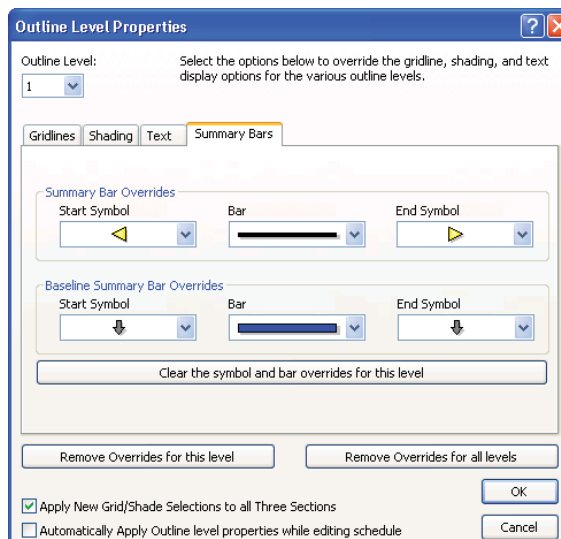

The outline level summary bar settings override the default summary bar settings (**Layout | Other | Summary Bar Settings** and **Baseline Settings**).

Column and Column Heading Shading and Text

Set the shading and text properties for the columns and column headings.

Each time a subsequent column heading is accessed, Milestones will display the most recent column heading tab used.

Column text and shading

Change the default setting for text and values displayed in all columns (not column heading text) under **Format | Default Text | Column Text**.

Here is how to override the default column text setting for an individual column:

1. Click once on the column heading whose column properties you wish to change. This should activate the **Selection** menu. Choose **Selection | Current Object: Column Heading | Switch to Column**.
2. In **Selection | Column Background**, choose the **Background Color** and **Background Target Color** by clicking the box as depicted below.



3. Change the **Background Color Special Effects** for the color fading from the **Background Color** to the **Background Target Color**.
4. In **Selection | Column Type and Format**, make selections for **Text Style**, **Alignment**, and **Text Size** to override the defaults.

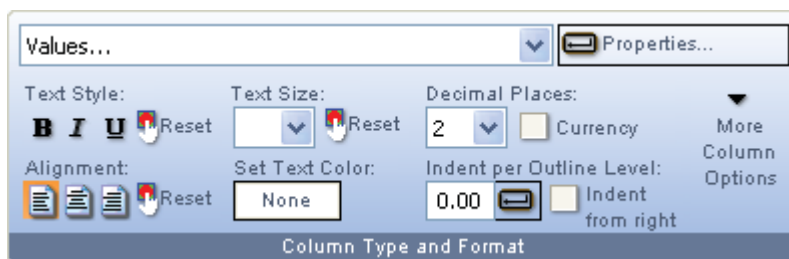

5. Under **Indenting per Outline Level**, enter a value in inches to indent the text by outline level.
7. Under **Decimal Places**, choose the number of decimals that will display for numbers in a SmartColumn.
8. ☒ **Currency** to add a currency sign to values in the column.
 - The currency symbol is controlled under **Format | International | International, Number, and Currency Settings**. See Chapter 14 for more about displaying numbers.

Column text color override for individual column cell

Text in column cells can be formatted for a specified color, on a line-by-line basis, for the first five lines in the cell.

1. Click the arrow tool  in the toolbox.
2. Click once on the column cell. This should activate the **Selection** menu. Choose **Selection | Current Object: Task Row | Switch to Selected Cell**.
3. Choose **Selection | Cell Text Settings | Set Line by Line Text Color Overrides**.
4. For each of the first five lines of text in the column cell, choose an override color.
5. Choose **OK** to return to the schedule.

Project Name	
Aerospace Project	January
Phase 3	
Team ABC	
PM: J. Ferguson	

Column heading text and shading

1. Click once on the column heading whose properties you wish to change. This should activate the **Selection** menu.
2. In **Selection | Column Heading Text**, enter up to two lines of text.
4. In **Selection | Column Heading Text Display Settings**, make selections for **Text Style**, **Horizontal Alignment**, and **Vertical Alignment**.

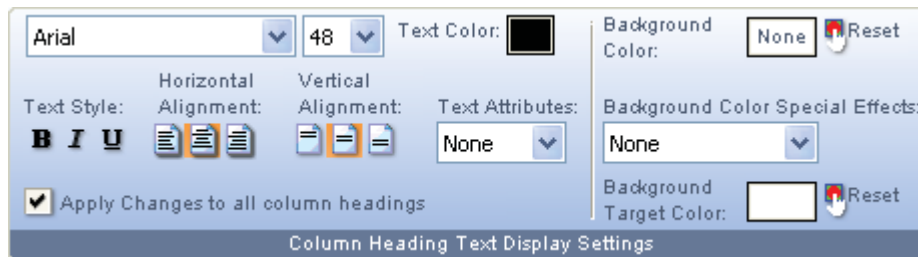

The dialog box titled "Column Heading Text Display Settings" contains the following controls:

- Text Style:** A dropdown menu showing "Arial" and a font size of "48".
- Text Color:** A color selection box currently set to black.
- Horizontal Alignment:** A dropdown menu with options for left, center, and right alignment.
- Vertical Alignment:** A dropdown menu with options for top, middle, and bottom alignment.
- Text Attributes:** A dropdown menu currently set to "None".
- Background Color:** A color selection box currently set to "None", with a "Reset" button next to it.
- Background Color Special Effects:** A dropdown menu currently set to "None".
- Background Target Color:** A color selection box currently set to white, with a "Reset" button next to it.
- Apply Changes to all column headings:** A checked checkbox.

5. Choose a **Text Color**.
6. Select a **Size** for the column heading text.
7. Next to **Background Color**, click the box to change the color.
8. Next to **Background Target Color**, click the box to change the color.
9. If you choose one of the **Background Color Special Effects** for fading, the **Background Color** selection fades into the **Background Target Color**.
10. ☒ **Apply Changes to all column headings** to apply the format settings to all other column headings.

Vertical Gridlines

Vertical gridlines are aligned along time boundaries (years, fiscal years, quarters, months, weeks, days, hours, minutes, and custom headings) and extend from the date heading to the bottom of the schedule.

1. Choose **Format | Gridlines | Vertical Gridlines**.
2. Check the gridline boundaries to display.
3. Choose a **Frequency**. For example, **Monthly** and a **Frequency** of 2 display a vertical gridline between every two months.
4. Choose a **Line Type** and a **Line Color**.
5. ☒ **Extend Vertical Gridlines into DataGraph Area** to display the gridline settings in the DataGraph area.

Vertical Shading—Curtains

Curtains are a way of highlighting a date range with a background color or a pattern. A single pattern can be repeated at a chosen interval. Each schedule can have multiple curtains with varying colors and patterns.

Add, edit or delete curtains

1. Choose **Format | Vertical Shading | Curtains (Shade by Date Range)** to view the **Curtain Setup** dialog box, listing any existing curtains.
2. Select an existing curtain to **Edit** or **Delete** it.
3. Click the **Add** button to add a curtain.

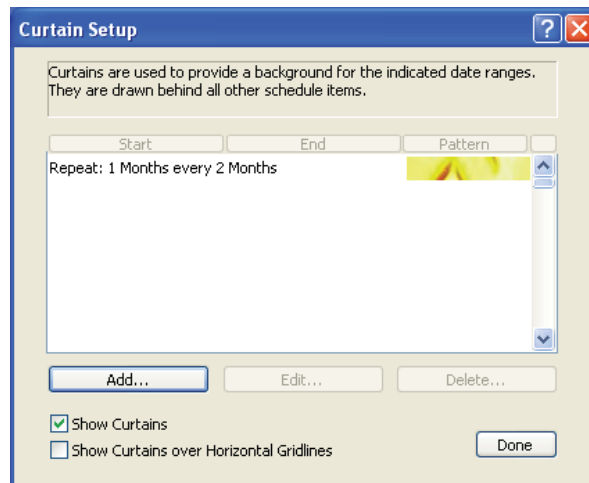

The **Curtain Add or Edit** dialog box appears:

Under **Curtain Date Range or Recurring Pattern**, there are several options:

Date Range allows you to specify the time span that the curtain covers.

Repeat a Curtain of allows you to choose a time interval for the curtain to appear and reappear within a date range.

Use above date range... allows you to apply the **Repeat a Curtain of** selection within the **Date Range** dates, instead of the schedule's start and end dates.

For the curtain to appear across a specified date range:

1.  **Date Range.**
2. Enter a **Start Date and Time** and an **End Date and Time**; or click the calendar icon to choose dates.
3. Choose a **Pattern Color**, **Background Color**, **Curtain Fill Pattern**, and **Special Effects**.
 - Marbled fill patterns ignore the color selections and special effects. Use of these fill patterns increases the size of printer files and metafiles.
 - If the first pattern is selected in the **Curtain Fill Pattern** drop-down list, optionally choose a **Special Effects** fade setting. The **Pattern Color** will fade to white, unless **Fade to Background Color** is checked, in which case the **Pattern Color** fades to the **Background Color**.
4. Click **OK**, and then **Done**.

For the curtain to repeat within a specified date range:

1. ☒ **Date Range.**
2. Enter a **Start Date and Time** and an **End Date and Time**; or click the calendar icon to choose dates.
3. ☒ **Repeat a Curtain of**, and make selections for duration and interval.

In this example, a curtain will appear across one month, every two months (effectively, every other month will be shaded).

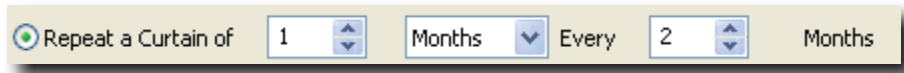

4. ☒ **Use above date range...** to repeat the curtain within the date range as set in Step 1 and 2.
5. Choose a **Pattern Color**, **Background Color**, **Curtain Fill Pattern**, and **Special Effects**.
6. Click **OK**, and then **Done**.

For the curtain to repeat within the schedule's start and end dates:

1. ☒ **Repeat a Curtain of**, and make selections for duration and interval.
- In this example, the duration is 1 week and the interval is every 4 weeks.

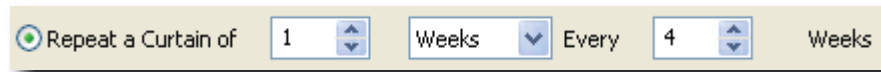

2. Choose a **Pattern Color**, **Background Color**, **Curtain Fill Pattern**, and **Special Effects**.
3. Click **OK**, and then **Done**.

To display the curtains over horizontal gridlines, check **Show Curtains over Horizontal Gridlines**.

Shift curtains

When shifting schedule dates under **Dates | Date Range Tools | Shift all task dates**, there is a **Shift Curtain Dates by the same amount** option.

Curtains example

In this example, the curtain is set to display over two days, beginning every 15 days.

A **Date Range** is not set, so the schedule's start date (1/1/2006) and end date (6/30/2006) are used.

Repeat a Curtain of 2 Days Every 15 Days is used.

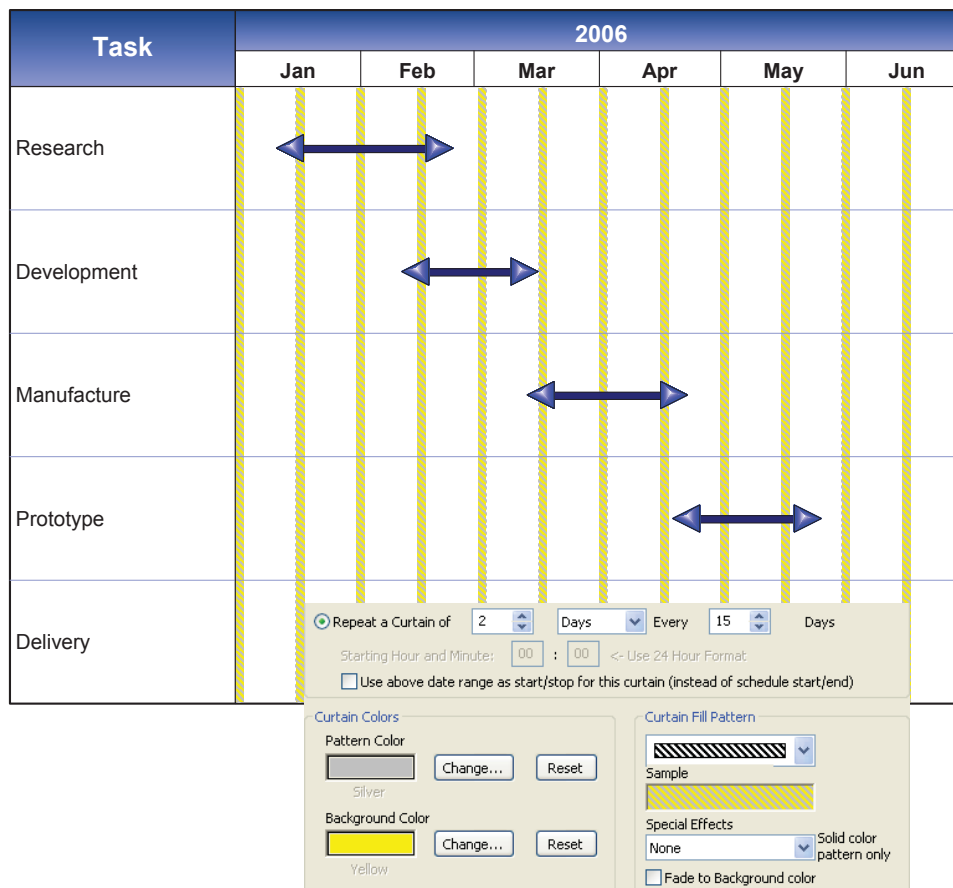

Color Themes

Color themes set predefined background shading for most areas of the schedule -- task rows, chart title, date headings, columns, column headings, schedule background, legend, DataGraphs and toolbox symbol and connector colors.

Choose from more than 85 color themes or create your own, then apply the theme to a new or existing schedule for instant color formatting.

Color themes do not override column cell by cell settings. To reset all individual overrides made to column cell text color and size back to the schedule defaults, select an entire column, right-click and choose **Reset all Row and Cell Font/Color Overrides for all Columns**.

The program will remember the last color theme category used.

Create a color theme

Color themes which you save are listed in the **Format | Color Themes** drop down categories of *Personal Themes* and *All Themes*.

1. Format your schedule's background shading for task rows, chart title, date headings, columns, column headings, legend, DataGraphs and toolbox symbol and bar colors. You may choose to create either outline level shading, gridline, and text formatting; or create default horizontal task row shading and gridline formatting.
2. After your schedule has the look that you want, choose **Format | Color Themes | Manage Color Themes**.
3. In the **Manage Color Themes** dialog box, enter a theme name.
4. Click **Save Theme**, and then click **Close** to exit.

Delete a color theme

1. Choose **Format | Color Themes | Manage Color Themes**.
2. Click on a name from the color theme list.
3. Click **Delete Selected Theme**.
4. Click **Close**.

Apply a color theme

A color theme can be applied to a new or existing Milestones schedule.

1. Choose **Format | Color Themes**.
 2. Choose a color theme category. The **All Themes** category lists all available color themes.
 3. Click on a color theme from the list, and see a preview of the theme as it applies to your schedule (click **Undo Color Theme** to return to the original schedule).
 - *Use Outline Shading*: Applies the color theme shading to all schedule areas and uses the outline level shading for task shading, which overrides all other shade settings.
 - *Use Schedule Shading*: Applies the color theme shading to all schedule areas and uses the default horizontal task row shading for task shading (either no shading or odd/even row shading), instead of the outline level shading.
 - *Do not alter Task Shading*: Applies the color theme shading to all schedule areas, yet retains the schedule's current outline level shading.
 - *No Task Row Shading*: Applies the color theme shading for all schedule areas, yet clears all task row shading. The schedule's background shading is displayed.
- ☒ *Include Toolbox Colors*: Applies the color theme's toolbox colors to the existing toolbox.
- ☒ *Leave out Gridlines*: Applies the color theme without affecting existing gridlines.

If your schedule's task row shading should remain intact while applying the color theme, use these steps:

1. Choose **Format | Color Themes**.
2. In the drop-down menu, choose **Do not alter Task Row Shading** to use the color theme shading for all schedule areas, yet retain the task row shading that you previously set.
3. Click on a color theme from the list, and see the preview of the theme as it applies to your schedule.
4. Click **Undo Color Theme** to revert to the original schedule.

Chapter 12: Distribute and Present Schedules

Milestones Project Companion schedules can be presented and distributed in a wide variety of methods and formats:

- Quickly transform a detailed, working schedule to a top-level presentation schedule using task roll-up (see Chapter 5)
- Print a wall-size schedule for viewing (see Chapter 8).
- Copy and paste a schedule to other Windows applications (see Chapter 10).
- Publish a complete hierarchy of schedules to the Internet or company Intranet.
- E-mail a Milestones schedule to a client or colleague along with the free Milestones Viewer, which can open and print the schedule without allowing editing rights.
- Use Presentation Mode to display your schedules in a slide-show format.
- Use Full Screen mode both present and modify the schedule in a working meeting.
- Save your schedule as a PDF file to share via e-mail or internet distribution.

Publishing for the Internet/Intranet

Milestones Project Companion's built-in *Internet Publishing Wizard* gives you several HTML and graphics output options:

- Create a picture of each page of the Milestones Project Companion schedule.
- Create a single HTML document that contains a picture of each page of the schedule, a table of schedule data, symbol notes, and more.
- Create a complete hierarchy of HTML documents from hyperlinked schedules. Symbol hyperlinks become hotspots in the HTML page.
- Create a tiered, interactive picture of the rolled-up schedule. Then click a task on the HTML page to drill-down for more details. Includes any hyperlinks from symbols and task rows to URLs and other non-Milestones files.

In this example, the top-level schedule "Milestones Chart" has symbol links to other Milestones schedules. The *Internet Publishing Wizard* creates HTML and graphics of the top-level schedule and all hyperlinked schedules.

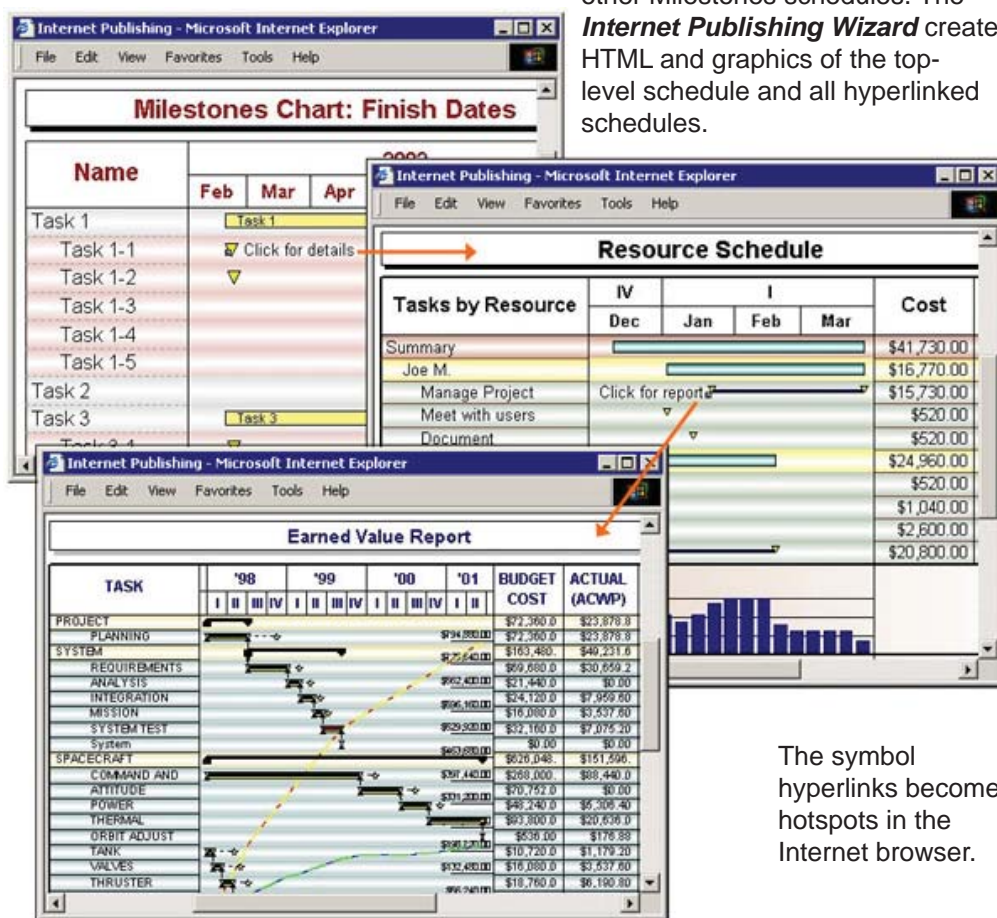

The symbol hyperlinks become hotspots in the Internet browser.

Distribute and Present Schedules 12-2

Graphics Output/Bitmap Options for internet publishing

Some or all of these settings are available in the **Internet Publishing Wizard**. When applicable, refer to these suggestions and explanations for making optimal choices.

Create a Bitmap for each page of the schedule: Generates a picture of each schedule page.

Include a Hyperlink Image Map: Creates a hotspot for each symbol that has a hyperlink. Up to nine hotspots are supported for any one symbol.

Bitmap Format for the graphics output: JPEG is usually the best choice if the image will be viewed with a browser. Not all browsers support BMP files. GIF is limited to only 256 colors, so any included bitmaps or gradient fills will degrade in quality. Most browsers support PNG (Portable Network Graphics) files; it is not limited to 256 colors; and is a good alternative to GIF. PNG files are about the same size as GIF files.

JPEG Compression factor: A factor from 10 to 99 (or none). The lower the JPEG Compression number you select, the smaller the file will be. However, the image quality will degrade accordingly.

Image Scale ratio: Determines how large the resultant bitmap is. 1.0 is full size according to the page layout size. 0.5 is 50% of the page layout size.

Graphic File Name Starter: Adds a letter which prefixes all graphics file names, e.g. G0001.jpg.

Show Roll-up Indicators in Graphics Output: Displays an expand indicator next to tasks that have sub-task information hidden below them. If you do not check this feature, you can still click a task to see the sub-tasks.

Create a graphic only of each schedule page

With the **Internet Publishing Wizard**, create a picture (bitmap) of each page of the schedule.

1. Choose **Connections | Other | Internet Publishing Wizard**.
2. Choose **Graphic File Only**, then **Next**.
3. Select the **Graphic Output Options** (see the section above), then **Next**.
4. Choose **Browse** to find a folder for the output files, then **Next**.
5. Click **Finish**.

To save your schedule as a Metafile (.WMF or .EMF), choose **File | Export Options | Graphics | Export Graphics Metafile**, then name the file and choose **Save**.

Create an HTML file with graphics and optional hyperlinks

With the **Internet Publishing Wizard**, create a picture of each page of the schedule and display those graphics in a web page. Optionally, create HTML and graphics pages for schedules hyperlinked to symbols in that schedule. Those links become web page hotspots.

1. Choose **Connections | Other | Internet Publishing Wizard**.

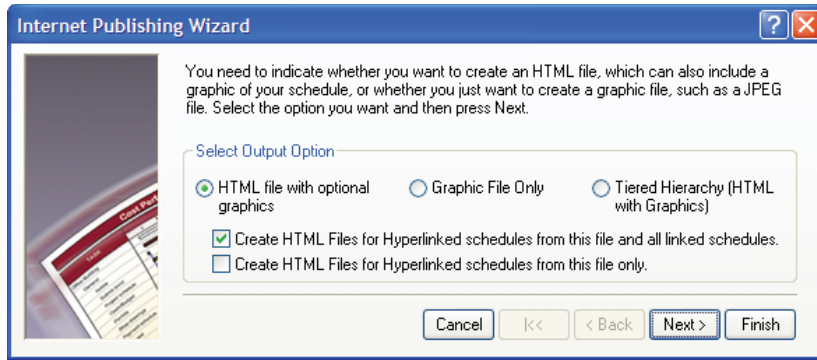

2. **HTML file with optional graphics.**
3. The two **Create HTML Files for Hyperlinked schedules** checkboxes enable you to specify how symbol hyperlinks are handled, as follows:
 - If neither box is checked, then no symbol hyperlinks are processed.
 - If you check the **first box**, then all hyperlinks are processed. If any refer to other Milestones schedules, then those schedules are called up, and each of those hyperlinks is processed, and so on, until the entire tree of hyperlinked schedules has been processed. Each schedule results in its own HTML file, created to hold the images (pages) of the schedule.
 - If the **second box** is checked, then just the hyperlinks for the current schedule are processed.
4. Choose **Next**.
5. Click **Change** to choose an **HTML Background Color** for the HTML page, then **Next**.
6. **Enter a Title** for the HTML page, optional HTML code for the <body> section, then click **Next**. For no title, just key an HTML command, such as
.

7. See *Graphics Output/Bitmap Options* on page 13-3 for choosing **Bitmap Options**.
 - **Graphic File Name Starter** is only used when you are creating an HTML page and images for just the current schedule. **Show Roll-up Indicators** option is ignored.

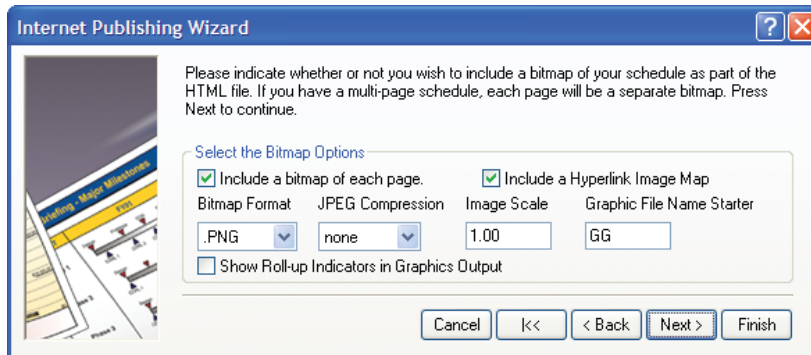

8. Choose **Next**.
9. Select from **Task Table Options** and then **Next**:
 - ☒ **Exclude Symbols from the Task Table** to not display symbol dates in the Task Table portion of the HTML file. The Task Table is a table of schedule data, with one row per task.
 - ☒ **Exclude Task Table from HTML File** to not display the entire Task Table in the HTML file.
 - In the Task Table, all symbol dates for a row are shown after the column text entries. For example, if you have Start and End Date SmartColumns, then you would probably check *exclude symbols*, since they would just repeat the dates from the SmartColumns.
10. Select **Additional Options** and then **Next**:
 - ☒ **Exclude File Name** to not display the name of the Milestones file in the HTML file.
 - ☒ **Exclude Start and End Date** to not display the schedule start and end date (as set under *Format | Dates | Schedule Details*) in the HTML file.
 - ☒ **Include Symbol Hyperlinks** to display a Task Table number next to the date of a symbol with a hyperlink to the appropriate file or URL. If you check this option, then you must also include the Task Table and Symbol dates from the previous dialog box.

11. Choose **Browse** to select the file name and location for the HTML and graphics files. All other HTML files and graphic image files will be placed in the same folder.
 - Normally you would want to keep the HTML files and images for any one publishing session in a folder by themselves.
 - When you publish an entire tree of hyperlinked schedules and images, quite a few files can be produced. All references to files created by the wizard are relative to the folder that you choose. That is, no referenced file or image has a path in front of the filename. This makes it easy to move the contents of the entire folder to a web server.
 - HTML files or images created that are based upon filenames that have blanks, will have underscores where the blanks were. This is done because some browsers cannot handle blanks in filenames.
12. Choose **Next**.
13. Review your selections and press **Finish**.

When you do, the imaging and HTML process will begin. The Status Bar indicates the progress.

When the process is complete, a Message Box appears asking if you want to view the output.

If you press **Yes**, then your browser is started with the first HTML page created.

If a symbol on your schedule contained a hyperlink, which is now a hotspot in the HTML document, position the cursor over that symbol and notice that that cursor changes to the finger-pointer. The browser status bar shows the location of the referenced hyperlink.

For symbols with multiple hyperlinks, move the cursor slightly when hovering over the symbol hotspot in the web page and see the different linked files in the Status Bar.

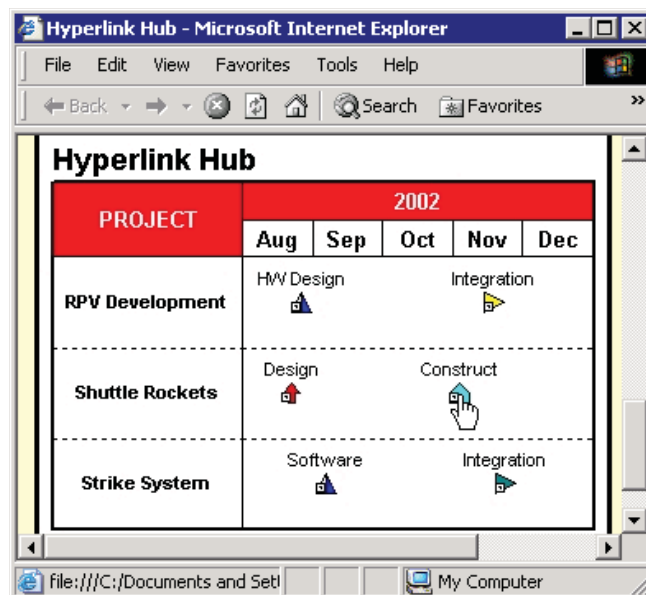

Tiered Hierarchy: Web drill-down with optional hyperlinks

Use the **Internet Publishing Wizard** to create an HTML document containing a graphic of an outlined schedule. On this picture of the schedule that displays in your browser, you can click an upper level task to reveal the lower-level details. Include any hyperlinks from symbols to URLs and other non-Milestones files.

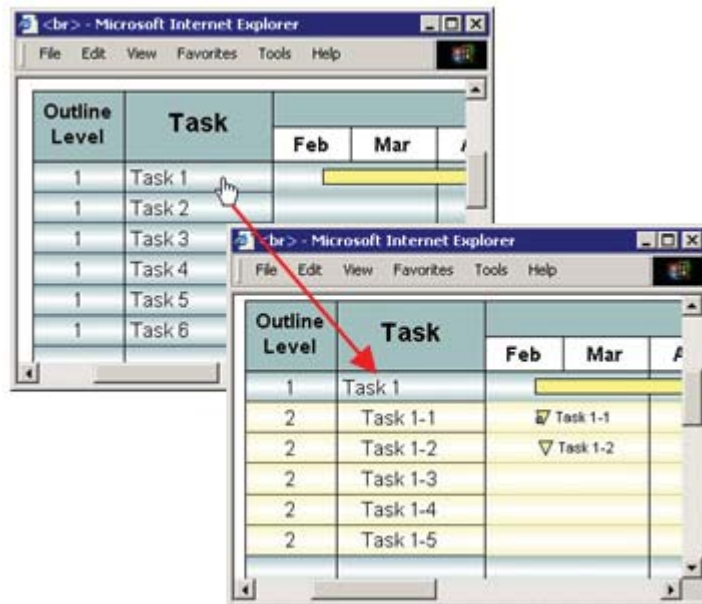

1. Choose **Connections | Other | Internet Publishing Wizard**.

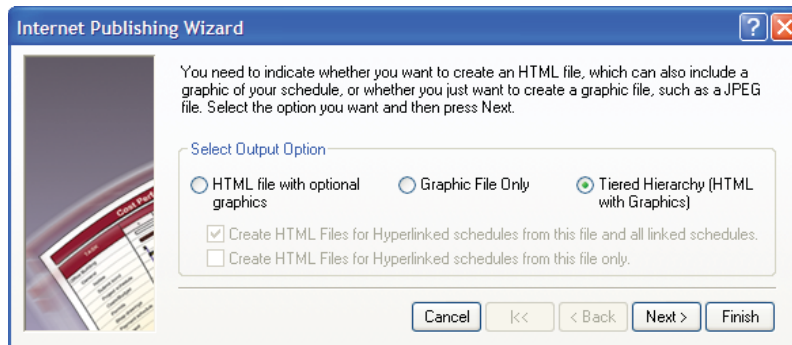

2. **Tiered Hierarchy (HTML with Graphics)**, then **Next**.
3. Click **Change** to choose an **HTML Background Color** for the HTML page, then **Next**.
4. **Enter a Title** for the HTML page, optional HTML code for the <body> section, then click **Next**. For no title, just key an HTML command, such as
.

5. See *Graphics Output/Bitmap Options* on page 13-3 for choosing **Bitmap Options**.

- **Include a Hyperlink Image Map** will create a hotspot for each symbol that has a hyperlink to a URL or non-Milestones file. Hyperlinks to Milestones schedules are not processed.

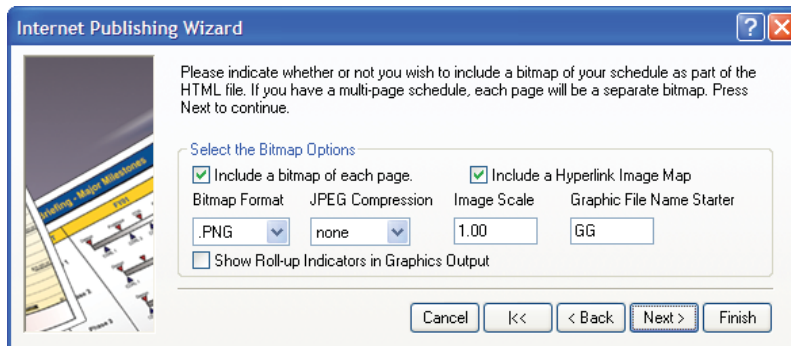

6. Choose **Next**.

7. Choose **Browse** to select the file name and location for the HTML and graphics files. All other HTML files and graphic image files will be placed in the same folder.

- It is highly recommended that you create a folder in which to place these numerous HTML and graphics files.
- When you publish an entire tree of hyperlinked schedules and images, quite a few files can be produced. All references to files created by the wizard are relative to the folder that you choose. That is, no referenced file or image has a path in front of the filename. This makes it easy to move the contents of the entire folder to a web server.
- HTML files or images created that are based upon filenames that have blanks, will have underscores where the blanks were. This is done because some browsers cannot handle blanks in filenames.

8. Choose **Next**.

9. Review your selections and press **Finish**.

The HTML files and graphics files are named for each task's WBS number. For example, if you click on Task 3 to see Task 3's sub-tasks, the HTML file is named *3.1.HTML* and the picture of the schedule is *3.1.HTML0001.jpg*. The exception is the main, rolled-up HTML page and graphic, whose names come from the MLB file name. For example, the Milestones Project Companion schedule *project.MLB* would result in the main HTML page *project.HTML* containing a schedule graphic *project.html001.jpg*.

Distribute and Present Schedules 12-8

Free Milestones Viewer

Using the free Milestones Viewer, your clients and co-workers can view Milestones schedules. The free Viewer shares these features with Milestones Project Companion:

- Open a Milestones schedule.
- Full printing and preview options
- View symbol notes.
- Launch symbol hyperlinks.
- Copy a metafile of the schedule to the clipboard (then paste into another application).
- Complete task filtering options
- Tooltip and hover time control
- Target shared charts, holidays, and symbols folders for better collaboration.
- Zoom controls
- Calendar and Continuous view modes
- Find and Go To Page options

Hyperlink Hub

PROJECT	2008				
	Aug	Sep	Oct	Nov	Dec
RPV Development	HW Design			Integration	
Shuttle Rockets	Design				
Strike System	Sc				

In the Viewer, schedules cannot be edited, nor can they be saved.

KIDASA is the only company that offers a free Viewer to go along with its project management software. Anyone in the world may use the free Viewer even if they do not have any copies of Milestones Project Companion.

Right-click a symbol to launch a hyperlink or view the symbol notes. Set folder locations, tooltip options, color settings, and more under **File | Preferences**. To Window-over to another schedule that is open in the Viewer, choose from other files listed at the bottom of the **File** menu.

Presentation Mode

Use the Presentation view mode to present one or a series of separate Milestones schedules as a “slide show” with a full screen option and schedule manipulation controls.

Before using Presentation Mode, change your **File | Printing | Printing Options | General** setting to **Scale to Fit Selected Paper Size**. This ensures that the schedule pages will be scaled to fit the screen.

Present a single schedule

1. Choose **View | Viewing Options | Page View | Presentation Mode**.
2. Choose **Present the Current Schedule**.
3. With the **Use Full Screen** option, the Milestones schedule fills the entire screen, without any visible controls.
4. ☒ **Use All Monitors** if your computer has multiple monitors (the schedule will span all the monitors).
5. Click **Close Presentation** or press the **Esc** key to exit Full Screen and Presentation mode.

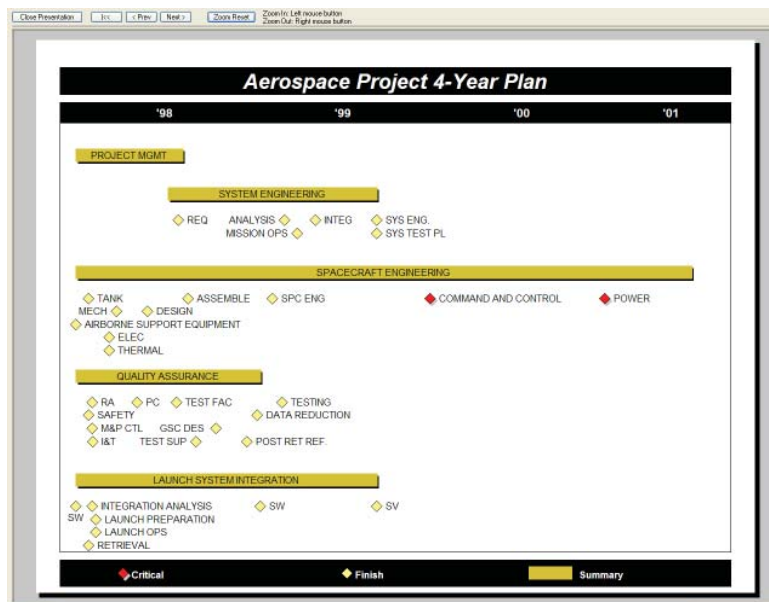
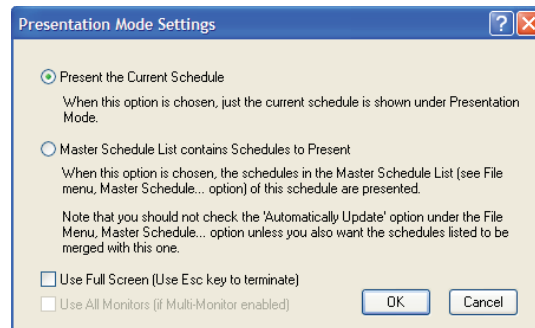

Distribute and Present Schedules 12-10

Presentation Mode controls

Manipulate the schedules while in Presentation Mode with these controls. On-screen buttons are not available with the Full Screen option.

Esc or **Close Presentation** button: exit Presentation Mode

Left Mouse Button: zoom in

Right Mouse Button: zoom out

Left/Right/Up/Down Arrow keys: scroll to the direction indicated when zoomed in

< Prev button: view previous page

Next > button: view next page

Zoom Reset button: return the zoom to fit-in-window

|<< button: exit Presentation Mode when only presenting one schedule; return to first schedule when presenting multiple schedules

Full-Screen Mode

Do you need to make changes to a schedule “live” during a meeting? Full-Screen mode displays your schedule at the largest size possible by eliminating the toolbar, status bar and menus. The sidebar and/or toolbox can also be hidden.

1. Choose **View | Viewing Options | Page View | Full Screen**, or press **Ctrl+F**.
2. Use the **Esc** key or **Ctrl+F** to exit full screen mode.

Save to PDF

The “Save As” option “Save As PDF” enables Milestones to directly save to a PDF file. Users can create PDF files from a schedule without needing a PDF printer such as Adobe PDF®.

Simply select **File | Files and Templates: Open and Save Options | Save as PDF** and enter a filename; then, when the file has been created, click **OK** to view the new PDF. Milestones will attempt to launch the file using the default PDF-viewer.

The PDF file automatically includes a bookmark section made up of any bookmarks in the schedule, and optional buttons for hyperlinks. Only the first hyperlink on each symbol or taskline is included.

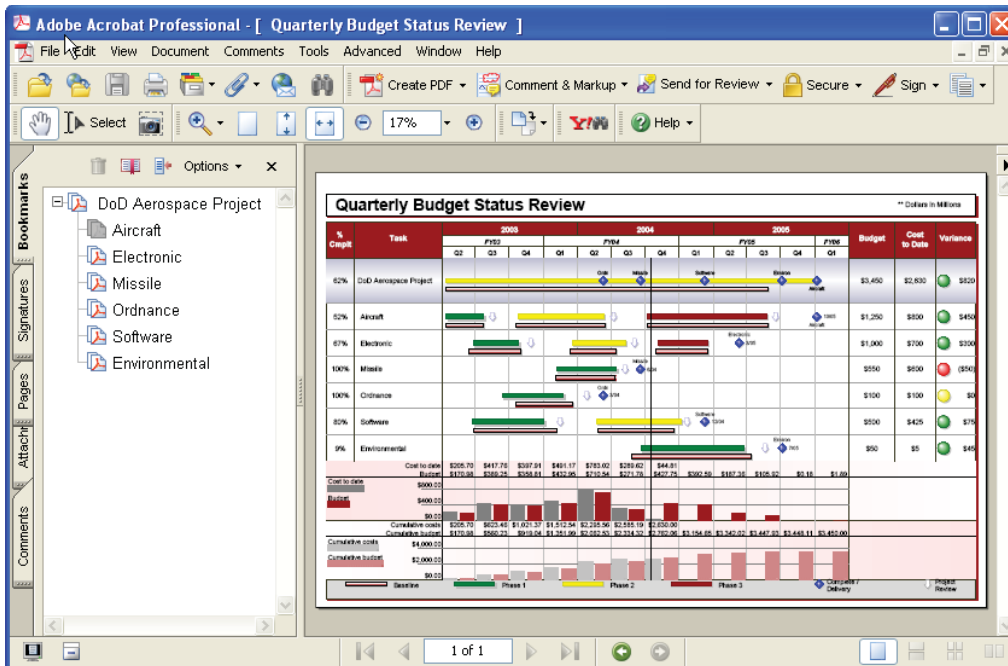
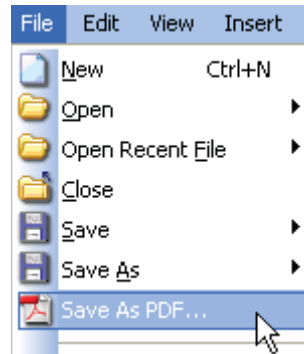

Distribute and Present Schedules 12-12

Chapter 13: Track and Graph Values

Milestones Project Companion offers many ways to enter, display, calculate and graph numbers such as budget, cost, earned value, man-hours, and more.

Milestones offers specialized columns for entering and calculating values; ValueSets for entering values in groups, such as “budget” or “man-hours;” and three graph areas (DataGraphs) for displaying line and bar graphs of values.

Each of the three available DataGraphs can contain up to 8 sets of values (ValueSets).

A sample of a DataGraph with three ValueSets (“Budget,” “Costs to date” and “Remaining Funds”) is shown below:

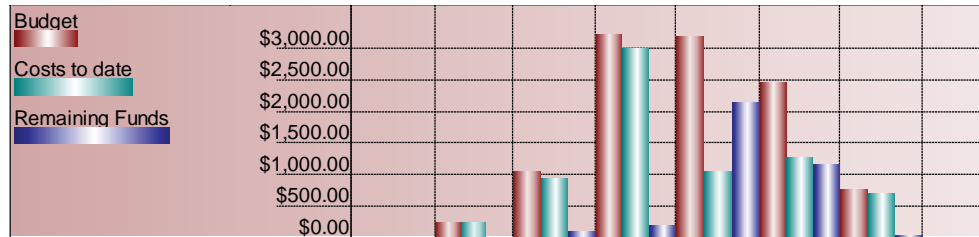

You can also display values as cumulative. The same DataGraph above, with the same ValueSets with cumulative values, is shown below:

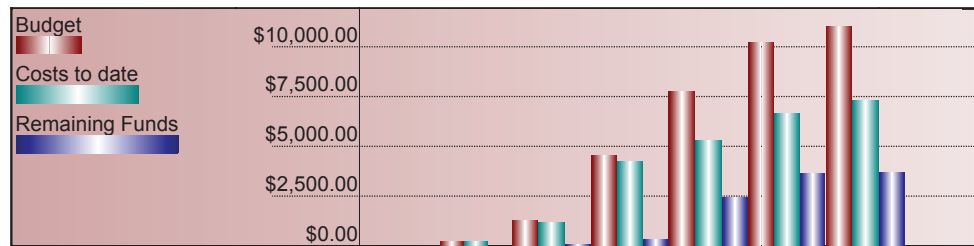

ValueSet SmartColumns sum and display values from specific ValueSets for each task row, with optional indicator symbols, text or colors:

Grant Proposals and Project Tracking												
Project Name	Funding Status	2007								Budget Amount	Costs to Date	Remaining Funds
		Jan	Feb	Mar	Apr	May	Jun	Jul	Aug			
Project 1		1/26 ▶	3/12 ◆		5/11 ◆	6/17 ◆	7/24 ■			\$2,000	\$1,400	\$600
Design			3/2			5/1				\$800	\$800	\$0
Construction					5/2			7/1		\$1,200	\$600	\$600
Project 2		2/12 ▶	3/19 ◆		5/12 ◆	6/6 ■				\$1,800	\$1,000	\$800

Generally, the overall process of entering and displaying values is as follows:

1. Create ValueSets that will contain values (e.g. "Budget").
2. Enter values into those ValueSets (e.g. \$200 for January's budget; \$450 for February; \$350 for March; and so on).
3. Create a DataGraph that displays those values (e.g. a bar graph for each of the \$200, \$450 and \$350 values for January, February and March, respectively).

The **DataGraph and ValueSet Wizard** (under the **Tools | Graph Options | DataGraph and ValueSet Wizard** menu) takes you through the creation and display of these ValueSets and DataGraphs.

The instructions in the chapter by-pass the Wizard and show you how to directly create and edit ValueSets and DataGraphs.

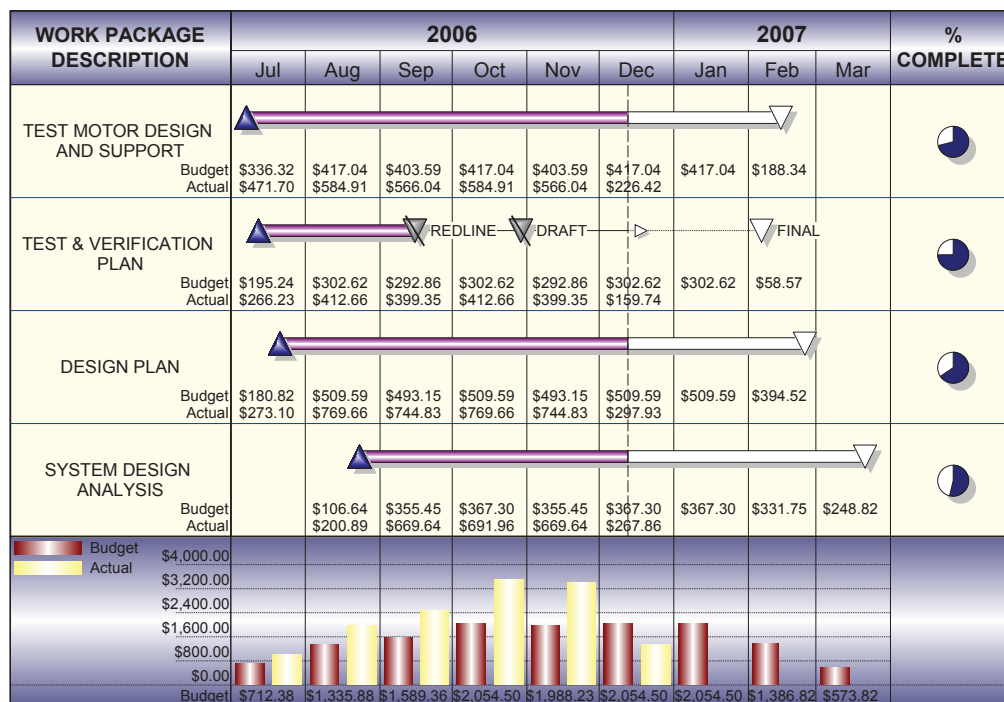

Track and Graph Values 13-2

ValueSets

ValueSets are user-defined categories (e.g. budget, man-hours, costs, etc.) that contain numbers (\$400 in sales, 52 hours, 135 purchases, etc.) associated with a time period, such as days, weeks, months, quarters, or years. All of the ValueSets within any one schedule must use the same time period. For example, daily and weekly ValueSets cannot be combined in the same schedule.

Values from ValueSets can be graphed in one or more of the schedule's DataGraphs.

ValueSets are created and formatted under **Tools | Graph Options | Setup ValueSets**.

There are five different types of ValueSets available:

- **Type 1: Keyed-in Global Values.** Enter values by time period for the whole schedule—such as monthly budget values.
- **Type 2: Sum of Values Keyed into Task Rows.** Numbers are entered by time period for each task—such as separate monthly budget values for Task 1, Task 2, etc. When the schedule is outlined, only the lowest outline level tasks should receive values because entered values roll-up to upper level tasks.
- **Type 3: Allocate Column Values Across Timeline.** Values are entered into a column. The column value for each task is spread across the task's duration. Optionally, values can be allocated only to the current date, or allocated from the current date to the end of the task's time span. Also, the values can be allocated to the task's baseline time span.
- **Type 4: Use Values from Symbols.** Values can be attached to any symbol. Those values are graphed according to the time period in which each symbol resides.
- **Type 5: Total of other ValueSets.** Values from selected ValueSets are totaled and graphed, such as "Overhead Cost" ValueSet + "Labor Cost" ValueSet = "Total Cost" ValueSet.

Any of the five different types can be used in the same schedule and placed in the same DataGraph. The chapter sections that follow describe each type of ValueSet in more detail.

Type 1 ValueSet: Keyed-in global values

In this type of ValueSet, you enter one set of values by time period. These values apply to the entire schedule.

These values are displayed in the DataGraph as bars or lines, and the values can be displayed above or below the DataGraph.

TASK	Jan	Feb	Mar	Apr
Analysis	←→			
Design		←→		
Modeling			←→	
Budget	\$200.00	\$300.00	\$200.00	\$300.00
	\$300.00			
	\$150.00			
	\$0.00			

1. Choose **Tools | Graph Options | Setup ValueSets**.

- The **Create or Edit ValueSets** dialog box appears, revealing 9 **Available ValueSets**, as shown below, left.

2. To the left of **Set Alignment for ValueSets**, choose a time period by which the values will be entered, totaled and graphed.
 - In the example above, the Alignment is Monthly.
3. Click any **Create/Edit** button with **No Named Assigned**. The **ValueSet Properties** dialog box appears, as shown below, right.
4. Type a value category name for **ValueSet Name**—here, “Budget” is entered.
5. Click **Type 1: Keyed-in Global Values**.

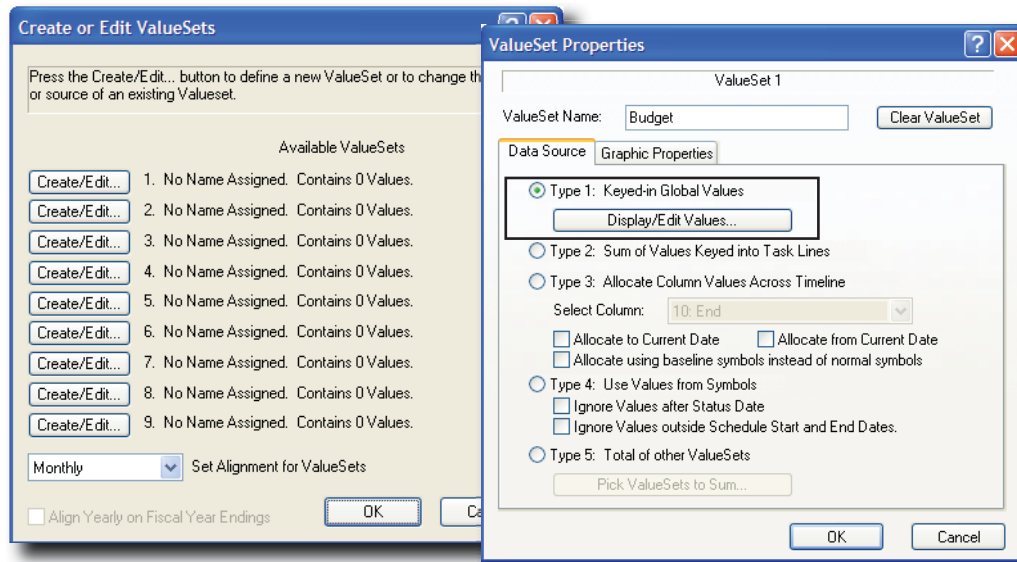

Track and Graph Values 13-4

6. Click the **Display/Edit Values** button to enter the values.

- The **Edit Values** dialog box appears, as shown:

	From:	To:	Value:
1	Thu 1/1/04	Sat 1/31/04	200
2	Sun 2/1/04	Sun 2/29/04	300
3	Mon 3/1/04	Wed 3/31/04	200
4	Thu 4/1/04	Fri 4/30/04	300
5			
6			
7			
8			
9			
10			

Shift Dates ☒ Forward ☐ Backward 1 Month(s)

Copy Values and Dates to Clipboard

Copy Values to Clipboard

Import Values from Clipboard

OK Cancel

- The dates in the **From** and **To** columns follow the time period Alignment chosen in Step 2—monthly increments, in this example.
 - The first date, 1/1/04 in this example, is according to the schedule's start date.
7. Under **Value**, enter numbers for each time period.
- Do not include any commas or symbols such as \$.
8. Choose **OK**.
9. Choose the **Graphic Properties** tab and make selections as described on page 14-14 in this chapter.
10. Choose **OK** to return to the **Create or Edit ValueSets** dialog box.
11. Repeat Steps 3 – 9 to create or edit additional ValueSets.
12. When finished, click **OK** to return to the schedule.

Values will not display because the DataGraph has not been created yet.

Refer to the DataGraph section of this chapter to learn how to graph these values.

Type 2 ValueSet: Sum of values keyed into task rows

In this type of ValueSet, values are entered by time period for each task row.

These values are displayed in the DataGraph as bars or lines, and the values can be displayed above or below the DataGraph.

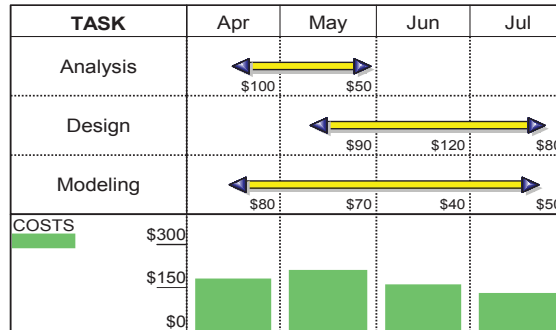

1. Choose **Tools | Graph Options | Setup ValueSets**.
 - The **Create or Edit ValueSets** dialog box appears, revealing 9 **Available ValueSets**, as shown below, left.
2. To the left of **Set Alignment for ValueSets**, choose a time period by which the values will be entered, totaled and graphed.
 - In the example above, the Alignment is Monthly.
3. Click any **Create/Edit** button with **No Named Assigned**. The **ValueSet Properties** dialog box appears, as shown below, right.
4. Type a value category name for **ValueSet Name**—here, “Costs” is entered.
5. Click **Type 2: Sum of Values Keyed into Task Rows**.

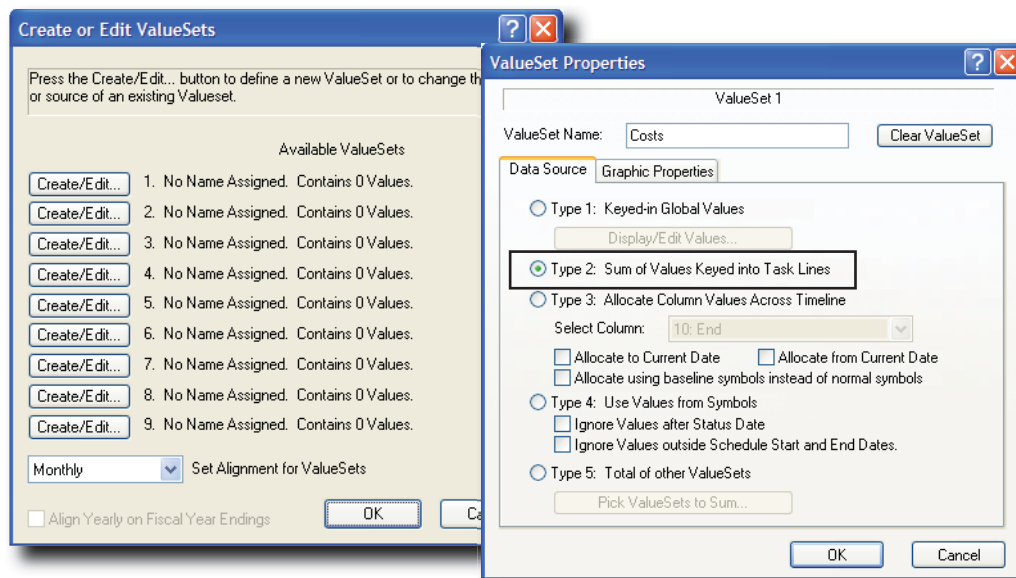

6. Choose the **Graphic Properties** tab and make selections as described on page 14-14 in this chapter.
7. Click **OK** to return to the **Create or Edit ValueSets** dialog box.
8. Click another **Create/Edit** button with **No Named Assigned** to add another ValueSet.
9. Click **OK** to return to the schedule.

Enter values for Type 2 ValueSets

When the schedule is outlined, only the lowest outline level tasks should receive values because entered values roll-up to upper level tasks.

1. Right-click the task row in the column area and choose **Edit ValueSet**—in this example, the “Analysis” task row to begin with.
 - The **Select ValueSet to Edit** dialog box appears:
2. Click the **Edit** button for the ValueSet that will contain the values. The **Edit Values** dialog box appears, show below.
 - The dates in the **From** and **To** columns follow the time period Alignment from the ValueSet—monthly increments, in this example.
 - The first date, 4/1/04 in this example, is according to the schedule’s start date.
4. Under **Value**, enter numbers for each time period. Usually, values are only entered for time periods that the symbols and horizontal bars cover—here, April and May.
 - Do not include any commas or symbols.
5. Click **OK** and **OK** to return to the schedule.
6. Repeat for other task rows.

Refer to the DataGraph section of this chapter to learn how to graph these values.

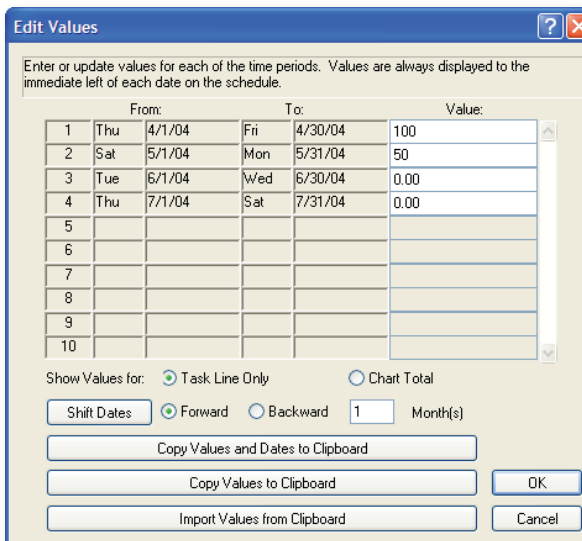
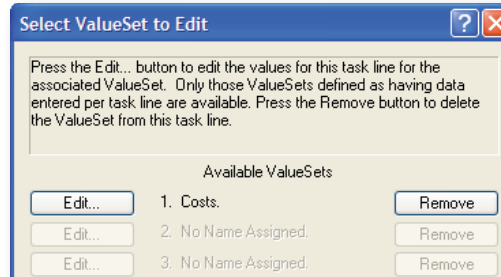

Type 3 ValueSet: Allocate column values across timeline

In this type of ValueSet, values are entered in a column. Those values are then spread across each task's time span.

For this schedule's "Analysis" task, the \$300 is distributed evenly between the days in April, May and June.

The amount for each month is based upon the total number of days in that month that are included in the time span. (Notice that the value for May is larger since it is a full month.)

TASK	BUDGET	Apr	May	Jun	Jul
Analysis	\$300	\$33	\$148	\$119	
Design	\$200		\$52	\$120	\$28
Modeling	\$600			\$310	\$290
BUDGET	\$500				
	\$250				
	\$0				

For how to display the numbers under each task bar, as shown here, see page 14-15.

NOTE: While the following instructions refer to creating a Values SmartColumn and then creating a Type 3 ValueSet which references that column, a Type 3 ValueSet can reference any column containing values, such as a Calculation/Indicator SmartColumn, a Duration SmartColumn and more.

Create a Values SmartColumn and enter values

First, you will create a Values SmartColumn that will contain these values, such as the "Budget" column in the example above. Then, you will create the Type 3 ValueSet which references this column and graphs this column's values.

1. Choose **Insert | Rows, Columns | New Column | Values**.
2. Choose **OK** to view the **Column Properties** dialog box.
3. Choose the **Column Heading** tab and name the column.
4. Choose the **Column Formatting** tab and make decimal and currency selections, if applicable.
5. Choose **OK** to return to the schedule.
6. Click the text tool , click once in a cell in the new column, and then enter the values.
 - When the schedule is outlined, only the lowest outline level tasks should receive values because entered values roll-up to upper level tasks, as set under **Layout | Other | Summary Bar Settings**.
7. Repeat for other column cells.

Track and Graph Values 13-8

Create a Type 3 ValueSet that will reference a column containing values

1. Choose **Tools | Graph Options | Setup ValueSets**.

- The **Create or Edit ValueSets** dialog box appears, revealing 9 **Available ValueSets**:

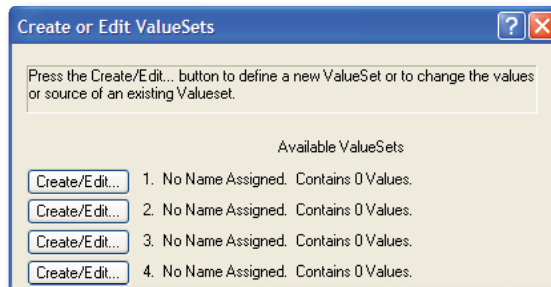

2. To the left of **Set Alignment for ValueSets**, choose a time period by which the values will be totaled and graphed.

3. Click any **Create/Edit** button with **No Named Assigned**. The **ValueSet Properties** dialog box appears, as shown below.

4. Type a value category name for **ValueSet Name**—here, “Budget” is entered.

5. Click **Type 3: Allocate Column Values Across Timeline**.

6. From the **Select Column** list, choose the appropriate column.

- **Allocate to Current Date**: Values will be spread evenly from the task's start date to the current date.
- **Allocate from Current Date**: Values will be spread evenly from the current date to the task's end date.
- **Allocate using baseline symbols**: Values will be allocated to task bars with baseline start and end symbols, instead of normal start and end symbols.

7. Choose the **Graphic Properties** tab and make selections as described on page 14-14 in this chapter.

8. Click **OK** to return to the **Create or Edit ValueSets** dialog box.

9. Repeat Steps 3 – 8 to create or edit additional ValueSets.

10. Click **OK** to return to the schedule.

Refer to the DataGraph section of this chapter to learn how to graph these values.

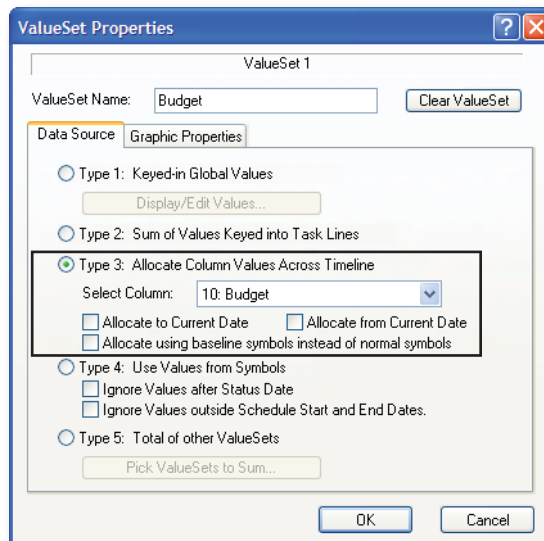

Type 4 ValueSet: Use values from symbols

In this type of ValueSet, values are entered for each symbol and remain attached to the symbol when moved.

These values are displayed in the DataGraph as bars or lines, and the values can be displayed above or below the DataGraph.

This employee attendance example has three Type 4 ValueSets.

Daily Attendance Tracking

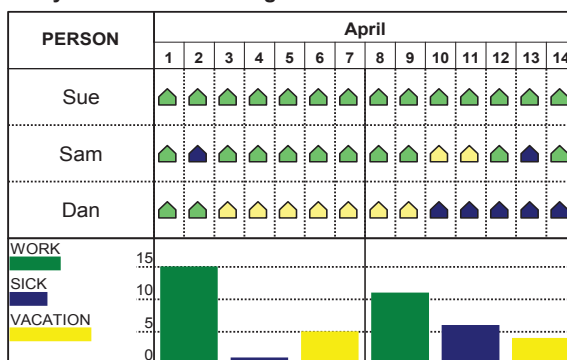

1. Choose **Tools | Graph Options | Setup ValueSets**.
 - The **Create or Edit ValueSets** dialog box appears, revealing 9 **Available ValueSets**, as shown below, left.
2. To the left of **Set Alignment for ValueSets**, choose a time period by which the values will be totaled and graphed.
 - In the example above, the Alignment is Weekly.
3. Click any **Create/Edit** button with **No Named Assigned**. The **ValueSet Properties** dialog box appears, as shown below, right.
4. Type a value category name for **ValueSet Name**—here, “Work” is entered.
5. Click **Type 4: Use Values from Symbols**.

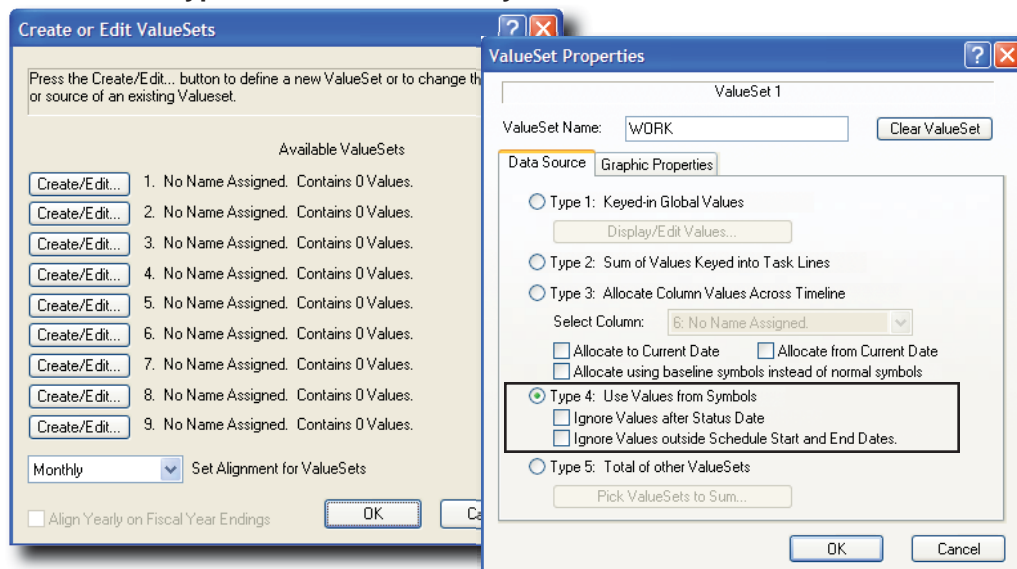





Track and Graph Values 13-10

- **Ignore Values after Status Date:** Only the values attached to symbols before (to the left of) the status date will be displayed and graphed.
 - **Ignore Values outside Schedule Start and End Dates:** Only the values attached to symbols within the schedule start and end date range will be displayed and graphed.
 - Note that symbol values can only be entered *after* the ValueSet has been created.
6. Choose the **Graphic Properties** tab and make selections as described on page 14-14 in this chapter.
 7. Click **OK** to return to the **Create or Edit ValueSets** dialog box.
 8. Repeat Steps 3 – 7 to create or edit additional ValueSets.
 9. When finished, click **OK** to return to the schedule.

Add values to symbols

Next, add values to symbols on the schedule.

1. In the toolbox, click the arrow tool .
2. On the schedule, click once on a symbol. This should activate the **Selection** menu.
3. In the **Selection** menu, go to the **ValueSets** tab.
4. Enter a value for any or all of the **ValueSets**, as shown to the right.
5. Click the apply button as shown on the right..
6. Repeat for other symbols.

Work:	<input type="text"/>	
Sick:	<input type="text"/>	
Vacation:	<input type="text"/>	

Refer to the DataGraph section of this chapter to learn how to graph these values.

Here is another example of a Type 4 ValueSet.

Additionally, this schedule uses ValueSet SmartColumns to total symbol values by task row.

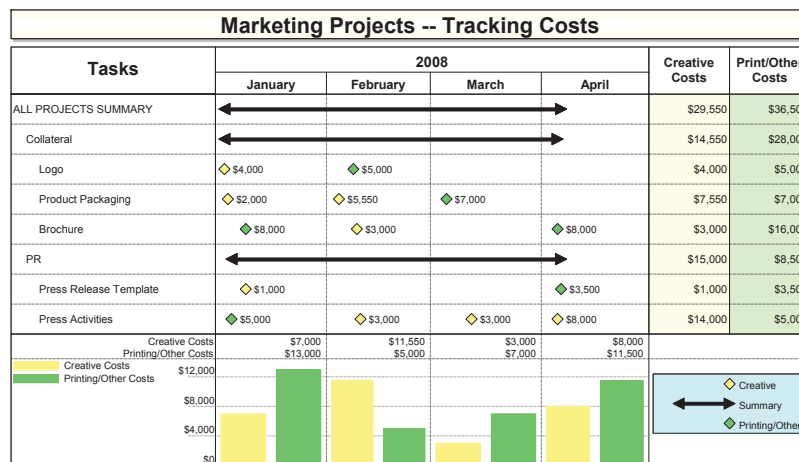

Type 5 ValueSet: Total of other ValueSets

In this type of ValueSet, other ValueSets are totaled.

These values are displayed in the DataGraph as bars or lines, and the values can be displayed above or below the DataGraph.

This example has three ValueSets.

The “Cost 1” and “Cost 2” ValueSets are Type 1, and “Total Costs” is a Type 5 ValueSet that totals “Cost 1” and “Cost 2.”

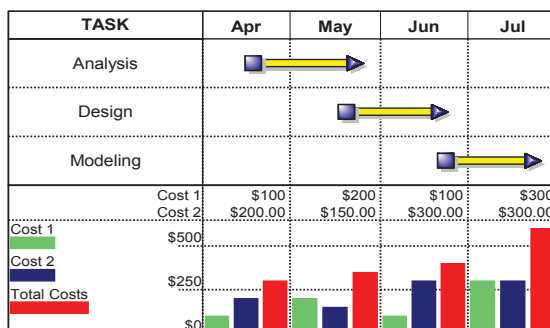

1. Choose **Tools | Graph Options | Setup ValueSets**.
 - The **Create or Edit ValueSets** dialog box appears, revealing 9 **Available ValueSets**, as shown below, left.
2. To the left of **Set Alignment for ValueSets**, choose a time period by which the values will be totaled and graphed.
 - In the example above, the Alignment is Monthly.
3. Click any **Create/Edit** button with **No Named Assigned**. The **ValueSet Properties** dialog box appears, as shown below, right. For this example, two ValueSets already exist, so that they can be totaled.
4. Type a value category name for **ValueSet Name**—here, “Total Costs” is entered.
5. Click **Type 5: Total of other ValueSets**.
6. Click the **Pick ValueSets to Sum** button.

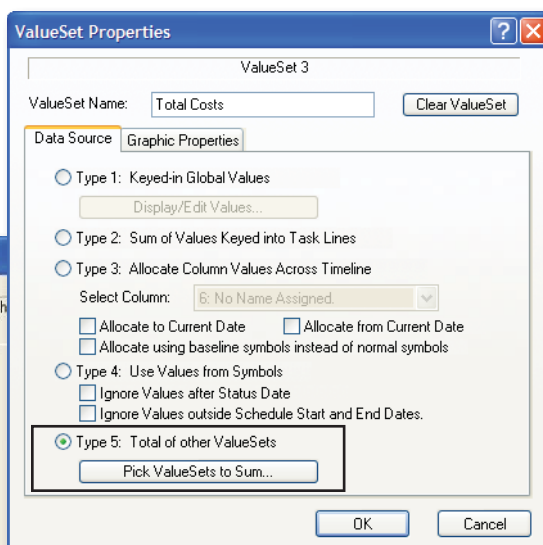
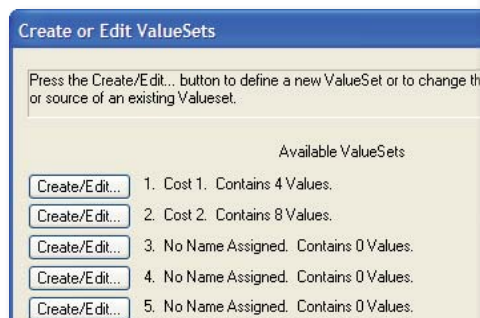

Track and Graph Values 13-12

7. In the **Select ValueSets to Sum** dialog box, ☒ the ValueSets to total.
8. Click **OK**.
9. Choose the **Graphic Properties** tab and make selections as described on page 14-14 in this chapter.
10. Click **OK** to return to the **Create or Edit ValueSets** dialog box.
11. Click another **Create/Edit** button with **No Named Assigned** to add another ValueSet.
12. Click **OK** to return to the schedule.

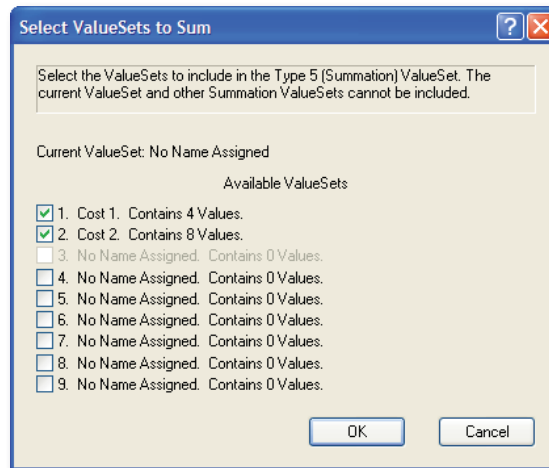

Refer to the DataGraph section of this chapter to learn how to graph these values.

The ValueSets can also be displayed in separate DataGraphs, as shown below:

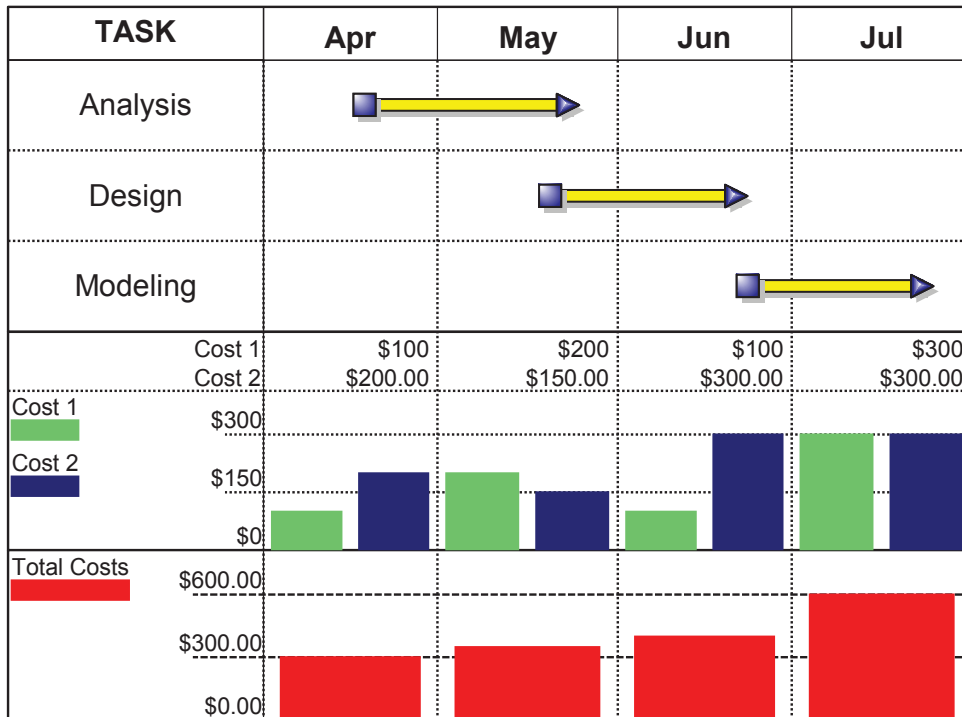

ValueSet Graphic Properties

ValueSet graphic display options allow you to independently format how each ValueSet is displayed as numbers and graphs of numbers.

Each ValueSet can have different settings for line/bar graph colors and patterns; cumulative and non-cumulative display of values and graphing of values; adding currency symbols to values; decimal place control; summing of values and averaging of values; and much more.

1. Choose **Tools | Graph Options | Setup ValueSets**.
2. Click **Create/Edit** for the appropriate ValueSet. The **ValueSet Properties** dialog box appears.
3. Click the **Graphic Properties** tab, as shown:

This tab has two sections: the **ValueSet Display Properties** and the **Graph Properties**.

4. Under **ValueSet Display Properties**:

- **List Numeric Values Above Graph:**

Values appear above DataGraph.

- **Show as Cumulative:** Values appear above DataGraph as cumulative values.
- **Graph Values:** Values are converted to line or bar graphs.
- **Graph as Cumulative:** Cumulative values are converted to line or bar graphs.
- **Values Represent Currency:** Add currency symbol to values. Affects ValueSet values above/below DataGraph, Y-axis values, and ValueSet values under each task row. Y-axis currency display is controlled by the first ValueSet's setting for that DataGraph.
- **Number of Decimals to Display:** Choose 0 - 6 decimal places when displaying values. Affects ValueSet values above/below DataGraph, Y-axis values, and ValueSet values under each task row. Y-axis decimal display is controlled by the first ValueSet's setting for that DataGraph.

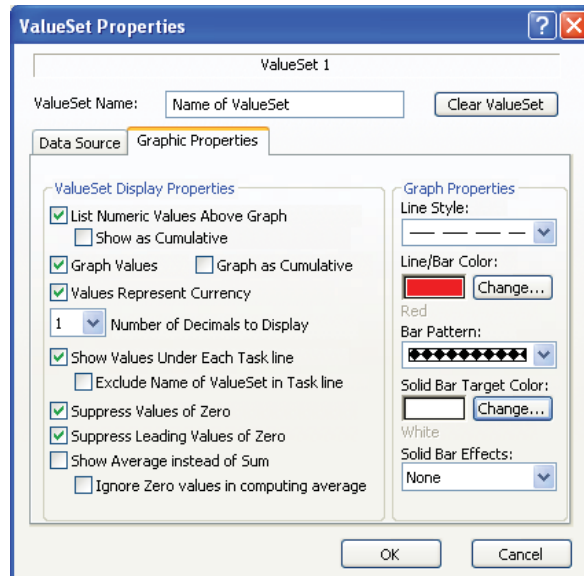

- **Show Values Under Each Task row:** For Type 2, 3 and 4 ValueSets, only. Display values on task rows and within the appropriate time periods.

DESIGN PLAN									
Budget	\$180.82	\$509.59	\$493.15	\$509.59	\$493.15	\$509.59	\$509.59	\$394.52	
Actual	\$273.10	\$769.66	\$744.83	\$769.66	\$744.83	\$297.93			

- **Exclude Name of ValueSet in Task row:** For Type 2, 3 and 4 ValueSets, only. Hide the name of the ValueSet which will otherwise display in the column area, in line with its value on the task row. The example above does not exclude ValueSet names in the task rows.
- **Suppress Values of Zero:** To not display values of 0 (zero) above/below the DataGraph or on task row ValueSet value displays.
- **Suppress Leading Values of Zero:** For ValueSet numbers such as 0.35 to appear as .35.
- **Show Average instead of Sum:** Normally, ValueSet values are totalled by time period, then displayed above the graph and graphed as summed values. This option changes that computation to an average of values.
- **Ignore Zero values when computing average:** Does not consider ValueSet values of zero when computing average.

5. Under **Graph Properties:**

Note that the choice of displaying the values as lines, bars, or wide bars in the DataGraph is made in the **DataGraph Options** dialog box, as discussed in the next section.

- **Line Style:** For line graphs in the DataGraph, choose a thin line, dotted line, dashed line or thicker line.
- **Line/Bar Color:** Choose a line color or bar fill color.
- **Bar Pattern:** For bar graphs in the DataGraph, choose a pattern which fills each bar. Marbled patterns are full-colored bitmaps which will ignore any foreground or background color settings. Use of these increases the size of printer files and metafiles, especially on high-resolution printers. Thus, printing time may be increased.
- **Solid Bar Target Color:** For the solid Bar Pattern only, choose a Target Color for fading from the Line/Bar Color to this Target Color. For other bar patterns, the Target Color fills the white area shown in the bar pattern sample.
- **Solid Bar Effect:** For the solid Bar Pattern only, choose a gradient fill pattern for fading from the Line/Bar Color to this Target Color.

6. Choose **OK** and **OK** to return to the schedule.

DataGraphs

DataGraphs display values from ValueSets as bar or line graphs. One DataGraph can display up to 8 ValueSets.

A schedule can have up to 3 DataGraphs, none of which is allowed to take up more than ½ of the available space. Attributes associated with the DataGraph are height, background color with fade effects, assigned ValueSets, line or bar display, ValueSet placement (DataGraph area or Schedule area), floating DataGraph, user-defined or automatic Y-axis values, and more.

You can create a DataGraph before or after creating ValueSets, yet a main component of formatting the DataGraph is choosing which ValueSets to display. Thus, normally, ValueSets are created first.

1. Choose **Tools | Graph Options | Setup DataGraphs**. The **DataGraph Options** dialog box appears, with tabs for each of the three available DataGraphs.

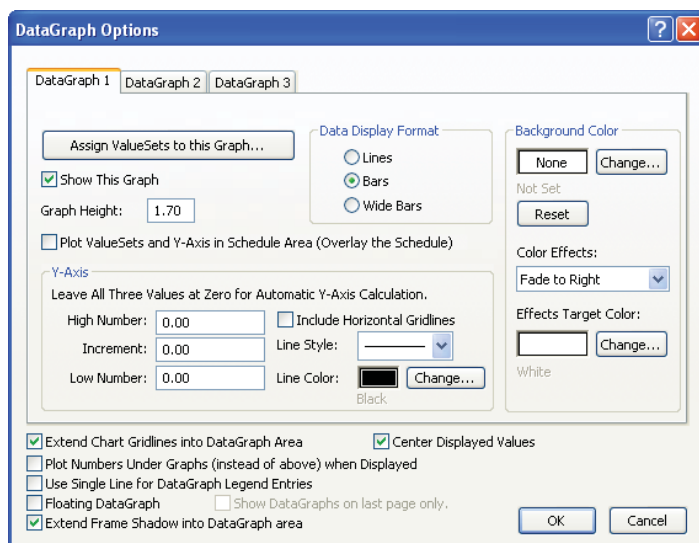

2. Choose the tab for **DataGraph 1**, **DataGraph 2**, or **DataGraph 3**.
3. For **Graph Height**, enter a value in inches.
4. ☒ **Plot ValueSets and Y-Axis in Schedule Area** to display the graph on the schedule instead of below the schedule.
5. Under **Data Display Format**, choose to graph values as **Bars**, **Lines**, or **Wide Bars**.
6. Under **Background Color**, click the **Change** button and choose a color.

7. Choose a fade setting under **Color Effects** and then choose an **Effects Target Color**. The *Background Color* will fade into the *Effects Target Color*.
8. Under **Y-Axis**, you can customize the value increments that display in the DataGraph.
 - Leave all values at 0 for Milestones to automatically calculate high, low and increment values based on the powers of 10 when possible, for values up to 1,000,000,000. For graphing negative numbers, 0 may not appear on the Y-axis when Milestones calculates the Y-axis values.
 - For a custom display of Y-Axis values, enter a **High Number** representing the highest number to be displayed along the Y-axis; enter a **Low Number** representing the lowest number; enter an **Increment** which controls the incremental appearance of values between the high and low numbers along the Y-axis.
9. Choose to **Include Horizontal Gridlines** that extend from the Y-Axis values, across the DataGraph area, cutting through the line and bar graphs.
10. Click the **Assign ValueSets to this Graph** button.

The **Assign ValueSet to DataGraph** dialog box appears, as shown.

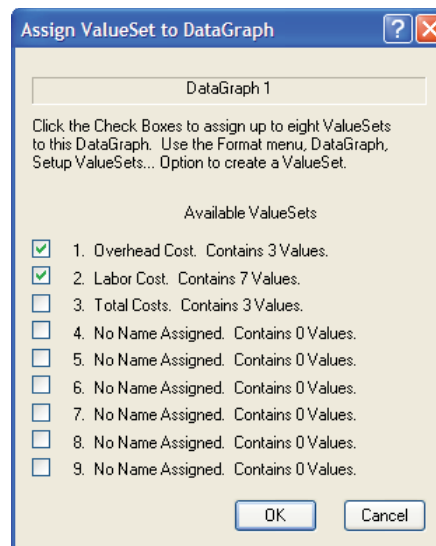

11. ☒ the **Available ValueSets** that should appear in this DataGraph.
12. Click **OK**.
13. Click the **DataGraph 2** or **DataGraph 3** tab to format and add ValueSets to the other two available graph areas.
14. Options which apply to all DataGraphs:
 - **Extend Chart Gridlines into DataGraph area** to display vertical gridlines in the DataGraph as well as the schedule area.
 - **Plot Numbers under Graphs** to display numbers from ValueSets under the DataGraph, instead of above the DataGraph.
 - **Use Single Lines for DataGraph Legend Entries** to display the name of the ValueSet and the graph color for that ValueSet along a single horizontal space.
 - **Float DataGraph** to undock the DataGraph from the bottom of the schedule.

- **Show DataGraphs on last page only** to display floating DataGraphs on only the last schedule page.
- **Extend Frame Shadow into DataGraph area** to display the schedule's shadow (if displayed) along the edge of the DataGraphs as well.
- **Center Displayed Values** to align the values above or below the graph in the center of the time period in which the values display.

15. Click **OK** to return to the schedule. The values from the selected ValueSets should now display in the appropriate DataGraphs.

ValueSet SmartColumn

The ValueSet SmartColumn is used to display the row total (task row total) of any Type 2 or Type 4 ValueSet in a column cell.











Why only these two ValueSets? Type 2 values are entered in time period increments, row-by-row; therefore, they can be totaled by row. Type 4 values are attached to symbols that, of course, appear on task rows; therefore, those values can also be totaled on a row-by-row basis.

These instructions assume that you have first created a Type 2 or Type 4 ValueSet as described previously.

1. Choose **Insert | Rows, Columns | New Column | ValueSet**.
2. Under **ValueSet to Use**, choose the ValueSet whose values will be totaled in this column.

Optional Indicators:

3.  **Pick indicator symbology based upon the following conditions** to display symbols, text, and/or color based on the column values.
4. Click the drop-down arrow to view 10 active/ignored indicators and their conditions.

No.	Sym.	Status	Condition (click to modify)...	Opt. Text
1		Ignore	0.00 < Value <= 100.00	
1		Ignore	0.00 < Value <= 100.00	
2		Ignore	0.00 < Value <= 100.00	
3		Active	-1.00 < Value <= 0.00	
4		Active	0.00 < Value <= 500000.00	
5		Ignore	0.00 < Value <= 100.00	
6		Ignore	0.00 < Value <= 100.00	
7		Active	-500000.00 < Value <= -1.00	
8		Ignore	0.00 < Value <= 100.00	
9		Ignore	0.00 < Value <= 100.00	
10		Ignore	0.00 < Value <= 100.00	

Track and Graph Values 13-18

- Any of these symbols can be changed to another symbol from the toolbox.
 - All symbols are **Ignored** until you create a condition for them to appear, becoming **Active**.
5. Choose one of the ten symbols. The **Indicator Condition Settings** dialog box opens, as shown below:

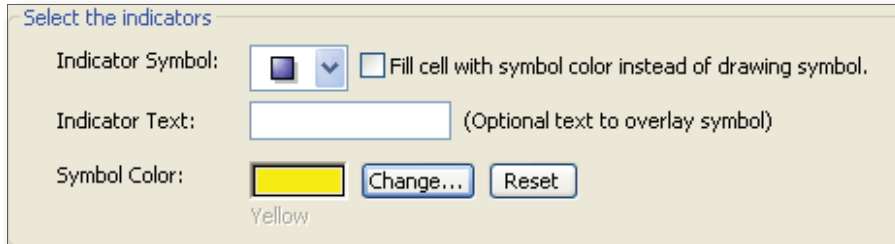

- Choose an **Indicator Symbol**. They are the symbols from the toolbox.
- OR, choose to **Fill the cell with the symbol color instead of drawing symbol**, not the symbol itself.
- Optionally, enter **Indicator Text** to appear with the symbol or color fill.
- Choose the **Symbol Color** for the symbol or color fill.

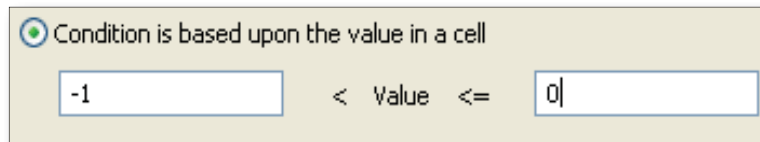

6. The indicator can appear based on a value in the column cell.
- **Condition is based upon the value in a cell.**
 - The indicator will appear when a cell's value is greater than the first value and less than/equal to the second value.
 - Do not use commas or currency signs when entering values.
7. Choose **OK** to return to the **Pick indicator symbology based upon the following conditions** list.
8. Repeat Steps 3 - 7 to activate other indicators.
9. Choose **Symbol size** and symbol alignment.

10. ☒ **Display numerical value also** to show the values.
☐ **Display numerical value also** to only show the indicators resulting from the column values.
11. Choose **OK** to return to the **Column Properties** dialog box where you can add a column heading title and format the column data for currency, decimals, and other selections.
12. Choose **OK** to return to the schedule.

The example below has two Type 2 ValueSets, “Budget” and “Costs.” Monthly budget values and cost values are entered for each task. The values are totaled for each month, then displayed and graphed below the schedule.

The “Budget per Task” and “Costs per Task” columns are ValueSet SmartColumns. The “Budget per Task” ValueSet SmartColumn totals the “Budget” Type 2 ValueSet values for each task row. The “Costs per Task” ValueSet SmartColumn totals the “Costs” Type 2 ValueSet values for each task row.

Thus, ValueSet SmartColumns can total values from selected Type 2 or Type 4 ValueSets.

The “Budget per Task” column also displays indicator symbols based on the column cell values.

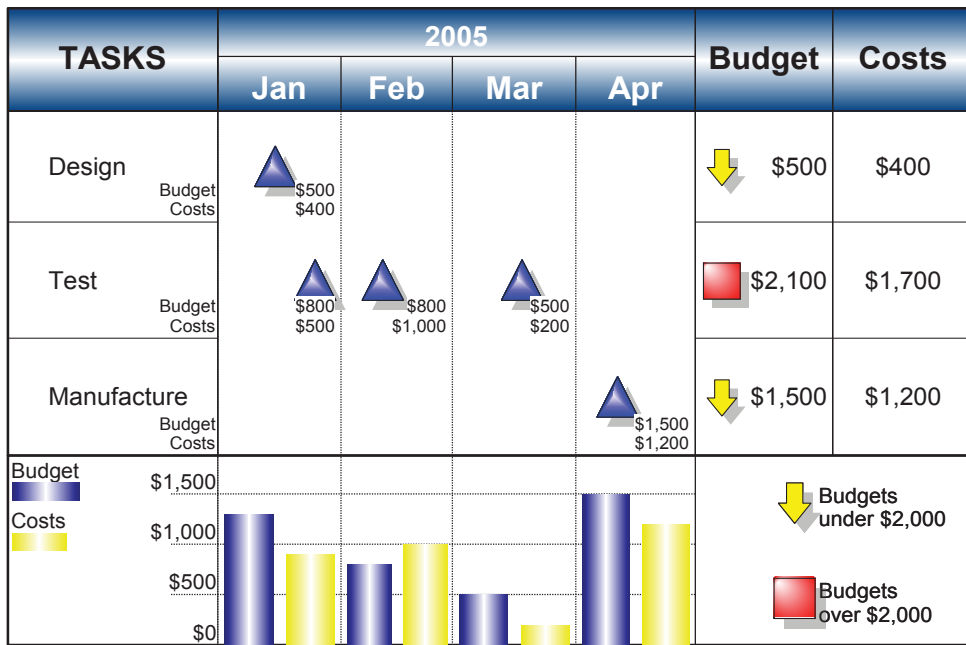

Chapter 14: SmartColumns and Indicators

How do you know if a project activity is costing more than the expected budget? In a project schedule with hundreds of activities, it's helpful to display status "indicators" to show at-a-glance which activities are under/on/over budget, of long/medium/short duration, complete/started/not started, and more.

Milestones displays these status "indicators" in specialized SmartColumns based upon user-defined conditions. Not only can any toolbox symbol be displayed in these SmartColumns, the "indicator" displayed can also be text, a number, color, percent pie or combinations of these items.

Indicators can appear in these SmartColumns: Calculation/Indicator, Duration, Percent Complete, Stoplight, Values and ValueSet.

Note that this chapter only addresses the basics of indicators displayed in columns. For extensive instructions and examples on the wide variety of possibilities for these SmartColumns and others, refer to **Help | Help Files | Help Topics**. Select **SmartColumns** under the **Contents** tab.

What is a SmartColumn?

SmartColumns automatically fill according to schedule data or entered data. For example, the Symbol Count SmartColumn automatically totals the number of symbols on a task row, and the Duration SmartColumn calculates the length of time between the first symbol and last symbol for each task row. As noted above, some SmartColumns can also display indicators.

Indicator Symbols and SmartColumns Example

This "stoplight" chart uses indicator symbols to report project status by displaying red, green, and yellow circles for each task row. The symbol's appearance is based on the value in the column cell.

The "Hours," "Cost per Hour," and "Budget" columns are Values SmartColumns that contain user-entered values.

The "Calculated Cost" column is a Calculation/Indicator SmartColumn that multiplies "Hours" and "Cost per Hour." The "Budget minus Cost" column is also a Calculation/Indicator SmartColumn; it subtracts the "Calculated Cost" values from the "Budget" column values and displays symbols and values accordingly.

Percent Complete	Task	2008				Hours	Cost per Hour	Calculated Cost	Budget	Budget minus Cost
		Jan	Feb	Mar	Apr					
<div><div></div></div> 71%	Project Totals	<div><div></div><div></div><div></div><div></div><div></div><div></div><div></div><div></div><div></div><div></div><div></div><div></div><div></div><div></div><div></div><div></div><div></div><div></div><div></div><div></div><div></div><div></div><div></div><div></div><div></div><div></div><div></div><div></div><div></div><div></div><div></div><div></div><div></div><div></div><div></div><div></div><div></div><div></div><div></div><div></div><div></div><div></div><div></div><div></div><div></div><div></div><div></div><div></div><div></div><div></div><div></div><div></div><div></div><div></div><div></div><div></div><div></div><div></div><div></div><div></div><div></div><div></div><div></div><div></div><div></div><div></div><div></div><div></div><div></div><div></div><div></div><div></div><div></div><div></div><div></div><div></div><div></div><div></div><div></div><div></div><div></div><div></div><div></div><div></div><div></div><div></div><div></div><div></div><div></div><div></div><div></div><div></div><div></div><div></div><div></div><div></div><div></div><div></div><div></div><div></div><div></div><div></div><div></div><div></div><div></div><div></div><div></div><div></div><div></div><div></div><div></div><div></div><div></div><div></div><div></div><div></div><div></div><div></div><div></div><div></div><div></div><div></div><div></div><div></div><div></div><div></div><div></div><div></div><div></div><div></div><div></div><div></div><div></div><div></div><div></div><div></div><div></div><div></div><div></div><div></div><div></div><div></div><div></div><div></div><div></div><div></div><div></div><div></div><div></div><div></div><div></div><div></div><div></div><div></div><div></div><div></div><div></div><div></div><div></div><div></div><div></div><div></div><div></div><div></div><div></div><div></div><div></div><div></div><div></div><div></div><div></div><div></div><div></div><div></div><div></div><div></div><div></div><div></div><div></div><div></div><div></div><div></div><div></div><div></div><div></div><div></div><div></div><div></div><div></div><div></div><div></div><div></div><div></div><div></div><div></div><div></div><div></div><div></div><div></div><div></div><div></div><div></div><div></div><div></div><div></div><div></div><div></div><div></div><div></div><div></div><div></div><div></div><div></div><div></div><div></div><div></div><div></div><div></div><div></div><div></div><div></div><div></div><div></div><div></div><div></div><div></div><div></div><div></div><div></div><div></div><div></div><div></div><div></div><div></div><div></div><div></div><div></div><div></div><div></div><div></div><div></div><div></div><div></div><div></div><div></div><div></div><div></div><div></div><div></div><div></div><div></div><div></div><div></div><div></div><div></div><div></div><div></div><div></div><div></div><div></div><div></div><div></div><div></div><div></div><div></div><div></div><div></div><div></div><div></div><div></div><div></div><div></div><div></div><div></div><div></div><div></div><div></div><div></div><div></div><div></div><div></div><div></div><div></div><div></div><div></div><div></div><div></div><div></div><div></div><div></div><div></div><div></div><div></div><div></div><div></div><div></div><div></div><div></div><div></div><div></div><div></div><div></div><div></div><div></div><div></div><div></div><div></div><div></div><div></div><div></div><div></div><div></div><div></div><div></div><div></div><div></div><div></div><div></div><div></div><div></div><div></div><div></div><div></div><div></div><div></div><div></div><div></div><div></div><div></div><div></div><div></div><div></div><div></div><div></div><div></div><div></div><div></div><div></div><div></div><div></div><div></div><div></div><div></div><div></div><div></div><div></div><div></div><div></div><div></div><div></div><div></div><div></div><div></div><div></div><div></div><div></div><div></div><div></div><div></div><div></div><div></div><div></div><div></div><div></div><div></div><div></div><div></div><div></div><div></div><div></div><div></div><div></div><div></div><div></div><div></div><div></div><div></div><div></div><div></div><div></div><div></div><div></div><div></div><div></div><div></div><div></div><div></div><div></div><div></div><div></div><div></div><div></div><div></div><div></div><div></div><div></div><div></div><div></div><div></div><div></div><div></div><div></div><div></div><div></div><div></div><div></div><div></div><div></div><div></div><div></div><div></div><div></div><div></div><div></div><div></div><div></div><div></div><div></div><div></div><div></div><div></div><div></div><div></div><div></div><div></div><div></div><div></div><div></div><div></div><div></div><div></div><div></div><div></div><div></div><div></div><div></div><div></div><div></div><div></div><div></div><div></div><div></div><div></div><div></div><div></div><div></div><div></div><div></div><div></div><div></div><div></div><div></div><div></div><div></div><div></div><div></div><div></div><div></div><div></div><div></div><div></div><div></div><div></div><div></div><div></div><div></div><div></div><div></div><div></div><div></div><div></div><div></div><div></div><div></div><div></div><div></div><div></div><div></div><div></div><div></div><div></div><div></div><div></div><div></div><div></div><div></div><div></div><div></div><div></div><div></div><div></div><div></div><div></div><div></div><div></div><div></div><div></div><div></div><div></div><div></div><div></div><div></div><div></div><div></div><div></div><div></div><div></div><div></div><div></div><div></div><div></div><div></div><div></div><div></div><div></div><div></div><div></div><div></div><div></div><div></div><div></div><div></div><div></div><div></div><div></div><div></div><div></div><div></div><div></div><div></div><div></div><div></div><div></div><div></div><div></div><div></div><div></div><div></div><div></div><div></div><div></div><div></div><div></div><div></div><div></div><div></div><div></div><div></div><div></div><div></div><div></div><div></div><div></div><div></div><div></div><div></div><div></div><div></div><div></div><div></div><div></div><div></div><div></div><div></div><div></div><div></div><div></div><div></div><div></div><div></div><div></div><div></div><div></div><div></div><div></div><div></div><div></div><div></div><div></div><div></div><div></div><div></div><div></div><div></div><div></div><div></div><div></div><div></div><div></div><div></div><div></div><div></div><div></div><div></div><div></div><div></div><div></div><div></div><div></div><div></div><div></div><div></div><div></div><div></div><div></div><div></div><div></div><div></div><div></div><div></div><div></div><div></div><div></div><div></div><div></div><div></div><div></div><div></div><div></div><div></div><div></div><div></div><div></div><div></div><div></div><div></div><div></div><div></div><div></div><div></div><div></div><div></div><div></div><div></div><div></div><div></div><div></div><div></div><div></div><div></div><div></div><div></div><div></div><div></div><div></div><div></div><div></div><div></div><div></div><div></div><div></div><div></div><div></div><div></div><div></div><div></div><div></div><div></div><div></div><div></div><div></div><div></div><div></div><div></div><div></div><div></div><div></div><div></div><div></div><div></div><div></div><div></div><div></div><div></div><div></div><div></div><div></div><div></div><div></div><div></div><div></div><div></div><div></div><div></div><div></div><div></div><div></div><div></div><div></div><div></div><div></div><div></div><div></div><div></div><div></div><div></div><div></div><div></div><div></div><div></div><div></div><div></div><div></div><div></div><div></div><div></div><div></div><div></div><div></div><div></div><div></div><div></div><div></div><div></div><div></div><div></div><div></div><div></div><div></div><div></div><div></div><div></div><div></div><div></div><div></div><div></div><div></div><div></div><div></div><div></div><div></div><div></div><div></div><div></div><div></div><div></div><div></div><div></div><div></div><div></div><div></div><div></div><div></div><div></div><div></div><div></div><div></div><div></div><div></div><div></div><div></div><div></div><div></div><div></div><div></div><div></div><div></div><div></div><div></div><div></div><div></div><div></div><div></div><div></div><div></div><div></div><div></div><div></div><div></div><div></div><div></div><div></div><div></div><div></div><div></div><div></div><div></div><div></div><div></div><div></div><div></div><div></div><div></div><div></div><div></div><div></div><div></div><div></div><div></div><div></div><div></div><div></div><div></div><div></div><div></div><div></div><div></div><div></div><div></div><div></div><div></div><div></div><div></div><div></div><div></div><div></div><div></div><div></div><div></div><div></div><div></div><div></div><div></div><div></div><div></div><div></div><div></div><div></div><div></div><div></div><div></div><div></div><div></div><div></div><div></div><div></div><div></div><div></div><div></div><div></div><div></div><div></div><div></div><div></div><div></div><div></div><div></div><div></div><div></div><div></div><div></div><div></div><div></div><div></div><div></div><div></div><div></div><div></div><div></div><div></div><div></div><div></div><div></div><div></div><div></div><div></div><div></div><div></div><div></div><div></div><div></div><div></div><div></div><div></div><div></div><div></div><div></div><div></div><div></div><div></div><div></div><div></div><div></div><div></div><div></div><div></div><div></div><div></div><div></div><div></div><div></div><div></div><div></div><div></div><div></div><div></div><div></div><div></div><div></div><div></div><div></div><div></div><div></div><div></div><div></div><div></div><div></div><div></div><div></div><div></div><div></div><div></div><div></div><div></div><div></div><div></div><div></div><div></div><div></div><div></div><div></div><div></div><div></div><div></div><div></div><div></div><div></div><div></div><div></div><div></div><div></div><div></div><div></div><div></div><div></div><div></div><div></div><div></div><div></div><div></div><div></div><div></div><div></div><div></div><div></div><div></div><div></div><div></div><div></div><div></div><div></div><div></div><div></div><div></div><div></div><div></div><div></div><div></div><div></div><div></div><div></div><div></div><div></div><div></div><div></div><div></div><div></div><div></div><div></div><div></div><div></div><div></div><div></div><div></div><div></div><div></div><div></div><div></div><div></div><div></div><div></div><div></div><div></div><div></div><div></div><div></div><div></div><div></div><div></div><div></div><div></div><div></div><div></div><div></div><div></div><div></div><div></div><div></div><div></div><div></div><div></div><div></div><div></div><div></div><div></div><div></div><div></div><div></div><div></div><div></div><div></div><div></div><div></div><div></div><div></div><div></div><div></div><div></div><div></div><div></div><div></div><div></div><div></div><div></div><div></div><div></div><div></div><div></div><div></div><div></div><div></div><div></div><div></div><div></div><div></div><div></div><div></div><div></div><div></div><div></div><div></div><div></div><div></div><div></div><div></div><div></div><div></div><div></div><div></div><div></div><div></div><div></div><div></div><div></div><div></div><div></div><div></div><div></div><div></div><div></div><div></div><div></div><div></div><div></div><div></div><div></div><div></div><div></div><div></div><div></div><div></div><div></div><div></div><div></div><div></div><div></div><div></div><div></div><div></div><div></div><div></div><div></div><div></div><div></div><div></div><div></div><div></div><div></div><div></div><div></div><div></div><div></div><div></div><div></div><div></div><div></div><div></div><div></div><div></div><div></div><div></div><div></div><div></div><div></div><div></div><div></div><div></div><div></div><div></div><div></div><div></div><div></div><div></div><div></div><div></div><div></div><div></div><div></div><div></div><div></div><div></div><div></div><div></div><div></div><div></div><div></div><div></div><div></div><div></div><div></div><div></div><div></div><div></div><div></div><div></div><div></div><div></div><div></div><div></div><div></div><div></div><div></div><div></div><div></div><div></div><div></div><div></div><div></div><div></div><div></div><div></div><div></div><div></div><div></div><div></div><div></div><div></div><div></div><div></div><div></div><div></div><div></div><div></div><div></div><div></div><div></div><div></div><div></div><div></div><div></div><div></div><div></div><div></div><div></div><div></div><div></div><div></div><div></div><div></div><div></div><div></div><div></div><div></div><div></div><div></div><div></div><div></div><div></div><div></div><div></div><div></div><div></div><div></div><div></div><div></div><div></div><div></div><div></div><div></div><div></div><div></div><div></div><div></div><div></div><div></div><div></div><div></div><div></div><div></div><div></div><div></div><div></div><div></div><div></div><div></div><div></div><div></div><div></div><div></div><div></div><div></div><div></div><div></div><div></div><div></div><div></div><div></div><div></div><div></div><div></div><div></div><div></div><div></div><div></div><div></div><div></div><div></div><div></div><div></div><div></div><div></div><div></div><div></div><div></div><div></div><div></div><div></div><div></div><div></div><div></div><div></div><div></div><div></div><div></div><div></div><div></div><div></div><div></div><div></div><div></div><div></div><div></div><div></div><div></div><div></div><div></div><div></div><div></div><div></div><div></div><div></div><div></div><div></div><div></div><div></div><div></div><div></div><div></div><div></div><div></div><div></div><div></div><div></div><div></div><div></div><div></div><div></div><div></div><div></div><div></div></div>								

Stoplight SmartColumn

The Stoplight SmartColumn offers two basic methods for displaying stoplight symbols, text and colors based on user-entered numbers 1 to 4, or 1 to 10.

Standard Stoplights: Built-in stoplights appear based on user-entered numbers. G, Y, R, and B can appear with the stoplights; or, display color-fills instead of the stoplights.

Custom Stoplights: Assign numbers 1 through 10 to any symbol, color and optional text. Optionally, display color-fills instead of the stoplights.

Create a Stoplight SmartColumn

1. Choose **Insert | Rows, Columns | New Column | Stoplight**.

For *Standard Stoplights*:

- Under **Standard Stoplight**, choose **Numbers 1-4**.

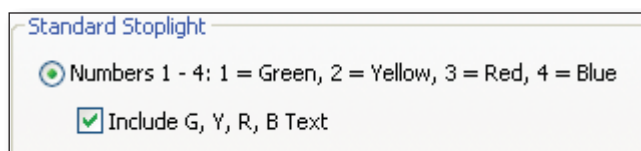

- When 1 is entered in a column cell, a green stoplight symbol will appear; 2 displays a yellow stoplight; 3 displays a red stoplight; 4 displays a blue stoplight.
- ☒ **Include G, Y, R, B Text** to display these letters with their appropriate stoplights or color-fills.

For *Custom Stoplights*:

- Under **Custom Stoplight**, choose **Custom. Pick your own...**



- Select any **Number**, 1 through 10.
- Select a **Symbol** to appear when that number is entered in a column cell.
- Select a **Color** for the symbol or column cell fill-color.
- Optionally, enter **Text** (up to 29 characters) to appear with the symbol or cell fill-color.

































- Optionally, ☒ **Fill the cell with color instead of displaying a symbol** to do just that. The selected color, instead of the symbol, fills the column cell.
- Select the **Stoplight symbol size** from .10 to 5.0.
- Choose **OK**.

The list of available symbols for stoplights is generated from the symbols in the toolbox. Therefore, you would need to change the available symbols in the toolbox to change the list of available symbols for stoplights.

For displaying indicator symbols or text based on other column's values or text, ranges of numbers, and calculation results, use Calculation/Indicator SmartColumns, Values SmartColumns and ValueSet SmartColumns.

Stoplight SmartColumn example

In this Stoplight SmartColumn sampler, the two columns to the far left use the Standard option of green, yellow, red, and blue symbols or color-fills with the optional letters. The other two columns use the Custom option of matching any symbol, color and text to numbers 1 to 10.

Standard Stoplights		Custom Stoplights		Description	2008					
Fill Color + Letter	Symbol + Letter	Custom 1 to 10	Custom 1 to 10		Jan	Feb	Mar	Apr	May	Jun
G				Project A						
G				Activity 1A						
Y				Activity 2A						
R				Activity 3A						
G				Project B						
Y				Activity 1B						
B				Activity 2B						
G				Activity 3B						

Calculation/Indicator SmartColumn

Calculation/Indicator SmartColumns display values and/or value-driven indicators through these methods:

- Multiply, divide, add, or subtract any two columns with values.
- Multiply a column by percent complete or percent not complete.
- Display symbols, colors, or text based on calculated values, user-entered values from another column, or text from another column.

You can also use the results of one calculation column in another calculation, as well as choose to show the result as a percent or add a % sign with the resulting value.

Calculation/Indicator SmartColumn Examples

Calculation SmartColumn

Items	2008				Units Sold	Price per Unit	Total Sales
	January	February	March				
All Items	<div><div></div></div>				377	\$43	\$16,211
Item 1	10 <div></div>	15 <div></div>	20 <div></div>		45	\$35	\$1,575
Item 2	18 <div></div>	14 <div></div>	22 <div></div>	23 <div></div>	77	\$35	\$2,695
Item 3	35 <div></div>	26 <div></div>	33 <div></div>	28 <div></div>	122	\$62	\$7,564
Item 4	33 <div></div> <div></div>	14 <div></div>	42 <div></div>	19 <div></div> <div></div> 25 <div></div>	133	\$40	\$5,320

The symbols in this schedule have numbers associated with them ("Units Sold").

These numbers, which are part of a Symbol ValueSet, are added up in the "Units Sold" column (a ValueSet SmartColumn).

"Total Sales" is a Calculation/Indicator SmartColumn that multiplies the "Units Sold" column by the "Price per Unit" column.

Calculation/Indicator SmartColumn options

1. Make a calculation between two columns and show the resulting values.

Cost	Budget	Budget minus Cost
\$27,750	\$29,250	\$1,500
\$16,250	\$16,250	\$0

2. Make a calculation between two columns and show the resulting values with symbols, text or colors.

Cost	Budget	Budget minus Cost
\$27,750	\$29,250	● \$1,500
\$16,250	\$16,250	● \$0

Cost	Budget	Budget minus Cost
\$27,750	\$29,250	● \$1,500
\$16,250	\$16,250	● \$0

Cost	Budget	Budget minus Cost
\$27,750	\$29,250	● \$1,500
\$16,250	\$16,250	● \$0

Cost	Budget	Budget minus Cost
\$27,750	\$29,250	● \$1,500
\$16,250	\$16,250	● \$0

3. Use a calculation result in another calculation.

Units Sold	\$ Per Unit	Units (x) \$ per Unit	Target Sales	Target vs. Actual Sales
45	\$17	\$765	\$675	↑ \$90

"Target vs. Actual Sales" uses the "Units (x) \$ per Unit" results in its calculation.

4. Make a division calculation and convert the results to percent values and pies.

Total Units	Units Sold	Percent Sold
625	355	● 57%

5. Show various symbols, text or colors based on the values in another column.

Below, the "Cost Indicator" symbols are based on "Cost" values.

Cost	Cost Indicator
\$91,000	↑

Below, the "Project Status" column displays text and colors based on user-entered values in the "Number" column.

Project Status	Number
GO	1
HOLD	2

Create a Calculation/Indicator SmartColumn

These instructions assume that you have created two Values SmartColumns whose column values can be used in a calculation.

1. Choose **Insert | Rows, Columns | New Column | Calculation/Indicator**.
2. Under the **Calculations** tab, choose **Calculation of Two Columns**.

3. Choose two columns and a calculation operator (- + x /).
4. ☒ **Do not do calculation on Summary Lines** if you want the values to roll-up (add up) from lower levels to upper levels.
5. ☒ **Show result as a percent** if you want the resulting calculation values multiplied by 100, with a % sign added (.35 becomes $.35 \times 100 = 35\%$).
6. ☒ **Just add a % sign after value** if you want to add % to the resulting calculation values (35 becomes 35%).

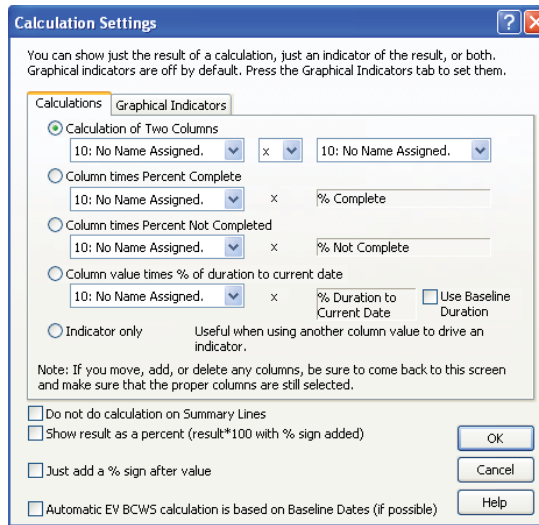













If you just want to create a calculation column, then stop here by clicking **OK**.

7. Select the **Graphical Indicators** tab. This is where you choose which indicators appear based on the calculated values in each column cell.
8. For **Column to compare**, the newly inserted column *No Name Assigned* should already be selected:



9. Align the indicator symbols as a left, center, or right position in the column cell.
10. ☒ **Display numerical value also** to show the calculation results, as shown above.
☐ **Display numerical value also** to only show the indicator that results from this calculation.

11. Choose a **Symbol size**.
12.  **Pick indicator symbology based upon the following conditions** to display symbols, text, and/or color based on the calculated values.
13. Click the drop-down arrow to view 10 active/ignored indicators and their conditions.

No.	Sym.	Status	Condition (click to modify)...	Opt. Text
1		Ignore	0.00 < Value <= 100.00	
1		Ignore	0.00 < Value <= 100.00	
2		Ignore	0.00 < Value <= 100.00	
3		Active	-1.00 < Value <= 0.00	
4		Active	0.00 < Value <= 500000.00	
5		Ignore	0.00 < Value <= 100.00	
6		Ignore	0.00 < Value <= 100.00	
7		Active	-500000.00 < Value <= -1.00	
8		Ignore	0.00 < Value <= 100.00	
9		Ignore	0.00 < Value <= 100.00	
10		Ignore	0.00 < Value <= 100.00	

- Any of these symbols can be changed to another symbol from the toolbox.
 - All symbols are set to **Ignore** until you create a condition for them to appear, becoming **Active**.
14. Choose one of the ten symbols. The **Indicator Condition Settings** dialog box opens, as shown below:

Select the indicators

Indicator Symbol:

☐ Fill cell with symbol color instead of drawing symbol.

Indicator Text:
(Optional text to overlay symbol)

Symbol Color:

- Choose an **Indicator Symbol**. They are the symbols from the toolbox.
- OR, choose to **Fill the cell with symbol color**, not the symbol itself.
- Optionally, enter **Indicator Text** to appear with the symbol or color fill.
- Choose the **Symbol Color** for the symbol or color fill.

15. The indicator can appear based on a value in the column cell.

☒ Condition is based upon the value in a cell

< Value <=

- ☒ **Condition is based upon the value in a cell.**
 - The indicator will appear when a cell's value is greater than the first value and less than/equal to the second value.
 - Do not use commas or currency signs when entering values.
16. The indicator can appear based on text in another column's cells. This would require changing the **Column to compare** to a column which contains text.

☒ Condition is based upon finding text in a cell in column











Column compared to test this condition contains the text below:

- ☒ **Condition is based upon finding text in a cell in column.**
 - The indicator will appear when a cell contains specific text that you enter.
17. Choose **OK** to return to the **Pick indicator symbology based upon the following conditions** list.
18. Repeat Steps 13 - 17 to activate other indicators until you have something like the example below.
19. Choose **OK** to return to the **Column Properties** dialog box where you can add a column heading title and format the column data for currency, decimals, alignment, and other selections.

In this example, three symbols are **Active** and will appear according to the set conditions. In effect, the red symbol appears with negative values, yellow with 0, and green with positive values.

For extensive instructions and examples for

Calculation/Indicator SmartColumns, press the **Help** button in the **Calculation Settings** (Calculation/Indicator SmartColumn) dialog box.

No.	Sym.	Status	Condition (click to modify)...	Opt. Text
7		Active	-500000.00 < Value <= -1.00	
1		Ignore	0.00 < Value <= 100.00	
2		Ignore	0.00 < Value <= 100.00	
3		Active	-1.00 < Value <= 0.00	
4		Active	0.00 < Value <= 500000.00	
5		Ignore	0.00 < Value <= 100.00	
6		Ignore	0.00 < Value <= 100.00	
7		Active	-500000.00 < Value <= -1.00	
8		Ignore	0.00 < Value <= 100.00	
9		Ignore	0.00 < Value <= 100.00	
10		Ignore	0.00 < Value <= 100.00	

Values SmartColumns

A Values SmartColumn contains user-entered values that can automatically total (roll-up) from lower task levels to upper, summary levels. A Values SmartColumn can display values only; symbols, text or colors based on those values; symbols, text, or colors based on another column's values; or a combination of these options.

Additional options include showing an average of lower level values instead of a total, on summary rows; convert the entered value to a percentage; add a % sign to the entered value; and override the summary line values.

Values SmartColumn example

In this example, the Cost column values for Task A1 and A2 are automatically totaled and displayed in Project A's Cost cell. Cost values for Project A and Project B are automatically totaled and displayed in All Project's Cost cell. The symbols are displayed according to the values in each Cost column cell. The symbols and conditions are user-defined.

Here are the user-defined value ranges that cause the symbols to display in the "Cost" Values SmartColumn:

★	Active	30000.00 < Value <= 200000.00
✓	Active	0.00 < Value <= 14999.00
★	Active	15000.00 < Value <= 29999.00

Outline Level	Task	Cost	2008					
			Jan	Feb	Mar	Apr	May	Jun
1	All Projects	★ 43,100						
2	Project A	✓ 13,500						
3	Task A1	✓ 7,500						
3	Task A2	✓ 6,000						
2	Project B	★ 29,600						
3	Task B1	★ 21,000						
3	Task B2	✓ 8,600						

Create a Values SmartColumn with optional indicators

1. Choose **Insert | Rows, Columns | New Column | Values**.
2. The **Indicators for Values Column** dialog box appears, as shown. This is where you choose which indicators appear based on the value in each column cell.
3. To create a Values SmartColumn without indicators, click **OK**.
4. For **Column to compare**, the newly inserted column *No Name Assigned* should already be selected.

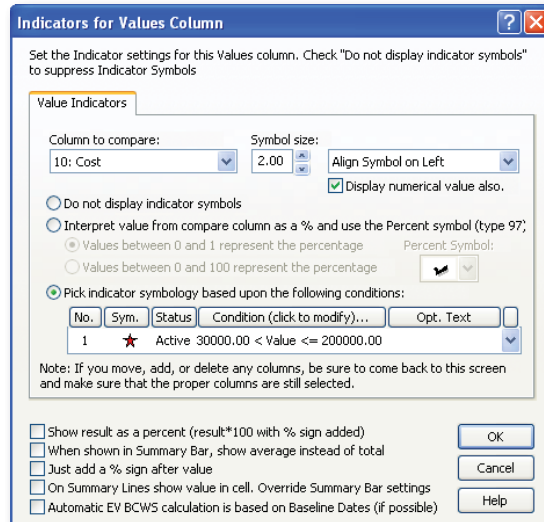

- Or, choose an existing column that contains numbers or text to display indicators based on those values.



5. ☒ **Display numerical value also** to show the entered values, as shown above.
- ☐ **Display numerical value also** to only show the symbol indicator based on the entered values (the values will be hidden).
6. Align the indicator symbols as a left, center, or right position in the column cell.
7. ☒ **Pick indicator symbology based upon the following conditions** to display symbols, text, and/or color based on the column values.
8. You can now choose a **Symbol size**.
9. Click the drop-down arrow to view 10 active/ignored indicators and their conditions.

No.	Sym.	Status	Condition (click to modify)...	Opt. Text
1	▲	Ignore	0.00 < Value <= 100.00	
1	△	Ignore	0.00 < Value <= 100.00	
2	▲	Ignore	0.00 < Value <= 100.00	
3	●	Active	24999.00 < Value <= 50000.00	
4	●	Active	0.00 < Value <= 24999.00	
5		Ignore	0.00 < Value <= 100.00	
6	▶	Ignore	0.00 < Value <= 100.00	
7	●	Active	50000.00 < Value <= 500000.00	
8	●	Ignore	0.00 < Value <= 100.00	
9	▲	Ignore	0.00 < Value <= 100.00	
10	↓	Ignore	0.00 < Value <= 100.00	

- Any of these symbols can be changed to another symbol from the toolbox.
- All symbols are set to **Ignore** until you create a condition for them to appear, becoming **Active**.

10. Choose one of the ten symbols. The **Indicator Condition Settings** dialog box opens, as shown below:

Select the Indicators

Indicator Symbol:  ☐ Fill cell with symbol color instead of drawing symbol.

Indicator Text: (Optional text to overlay symbol)

Symbol Color: 

Green

- Choose an **Indicator Symbol**. They are the symbols from the toolbox.
- OR, choose to **Fill the cell with the symbol color**, not the symbol itself.
- Optionally, enter **Indicator Text** to appear with the symbol or color fill.
- Choose the **Symbol Color** for the symbol or color fill.

11. The indicator can appear based on a value in the column cell.

☒ Condition is based upon the value in a cell

< Value <=

- ☒ **Condition is based upon the value in a cell.**
- The indicator will appear when a cell's value is greater than the first value and less than/equal to the second value.
- Do not use commas or currency signs when entering values.

12. The indicator can appear based on text in another column's cells. This would require a **Column to compare** reference (Step 4) which contains text.

Condition is based upon finding text in a cell in column

Column compared to test this condition contains the text below:

Kevin

- **Condition is based upon finding text in a cell in column.**
 - The indicator will appear when a cell contains specific text that you enter.
13. Choose **OK** to return to the **Pick indicator symbology based upon the following conditions** list.
14. Repeat Steps 9 - 13 to activate other indicators.
15. More options:
- ☒ **Show result as a percent** if you want the values multiplied by 100, with a % sign added (.35 becomes .35 x 100 = 35%).
 - ☒ **When shown on Summary Bar, show average** if you want the summary row values to be an average of lower-level values instead of a sum.
 - ☒ **Just add a % sign after value** if you want to add % to the values (35 becomes 35%).
 - ☒ **On Summary Lines show value in cell** if you want to override summary row values (which are normally sums or averages of lower-level values) with user-entered summary row values.
16. Choose **OK** to return to the **Column Properties** dialog box where you can add a column heading title and format the column data for currency, decimals, alignment, and other selections.
17. Finally, exit all dialog boxes. Enter values into the column cells and see the indicators appear accordingly.

In this example, three symbols are **Active** and will appear according to the set conditions.

For extensive instructions for Values SmartColumns, press the *Help* button in the *Indicators for Values Column* (Values SmartColumn) dialog box.

No.	Sym.	Status	Condition (click to modify)...	Opt. Text
1	▲	Ignore	0.00 < Value <= 100.00	
1	▲	Ignore	0.00 < Value <= 100.00	
2	▲	Ignore	0.00 < Value <= 100.00	
3	●	Active	24999.00 < Value <= 50000.00	
4	●	Active	0.00 < Value <= 24999.00	
5	I	Ignore	0.00 < Value <= 100.00	
6	▶	Ignore	0.00 < Value <= 100.00	
7	●	Active	50000.00 < Value <= 500000.00	
8	●	Ignore	0.00 < Value <= 100.00	
9	▲	Ignore	0.00 < Value <= 100.00	
10	↓	Ignore	0.00 < Value <= 100.00	

Summary Level Value Roll-up

Numbers in a Values SmartColumn, ValueSet SmartColumn and Calculation/Indicator SmartColumn can be automatically summed and displayed on summary task levels. Summary bars must be drawn for the values to appear, as instructed below.

To automatically total lower level values on summary rows:

1. Choose **Layout | Other | Summary Bar Settings**.
2. ☒ **Compute Rolled-Up Values for Value/Calc SmartColumns**.
3. Under **When to Draw** choose ☒ **Always** to have Milestones draw summary bars.

See Chapter 4 for more about outlining and summary bar controls.

Currency and Numbers Format

When a schedule is initially created and saved, the currency and number formats (based on *Regional and Language Options*) are saved and carried with the schedule. Thus, if numbers are originally set to display with a comma as the grouping symbol, then they will continue to display as such, even if the schedule is displayed on a system where the default separator is a period.

For example, if a Milestones user in the UK who is using pounds for currency sends a Milestones schedule to someone in the United States who is using dollars for currency, then the Milestones schedule will retain the pounds setting.

In previous Milestones versions, numbers displayed in Values SmartColumns and ValueSet SmartColumns did not display grouping separators, such as commas. To retain this setting found in previous versions, choose **Tools | Program Options | General**, and uncheck **Use current regional settings to format numbers**. Unchecking this default setting will, for example, display a number as 10000 instead of 10,000.

Number and currency settings apply to the current schedule only.

Change the number format and number grouping options

1. Choose **Format | International | International, Number, and Currency Settings | Number Format**.
2. Select from the display settings options:
 - Leading zeros
 - Negative Number Format
 - Decimal Symbol
 - Digit grouping symbol

- Digit grouping

Change the number of decimal places displayed in a column

1. Click once on the column heading of the column containing the values. This should activate the **Selection** menu.
2. Choose **Selection | Current Object: Column Heading | Switch to Column**
3. In **Selection | Column Type and Format | Decimal Places** select a number from 0 to 5.

Display the currency symbol with a column's values

1. Click once on the column heading of the column containing the values. This should activate the **Selection** menu.
2. Choose **Selection | Current Object: Column Heading | Switch to Column**
3. In **Selection | Column Type and Format**, choose ☒ **Currency**.

Change the currency symbol and other currency formats

1. Choose **Format | International | International, Number, and Currency Settings | Currency Format**.
2. Select from the display settings options:
 - Currency Symbol, enter up to four characters (e.g. \$)
 - Positive Currency Format
 - Negative Currency Format
 - Decimal Symbol
 - Digit grouping symbol
 - Digit grouping

In the **Currency Format** dialog box, the **Positive Currency Format** and **Negative Currency Format** options show the \$ symbol in the examples, yet will use the **Currency Symbol** entry when applied to the schedule.

Percent Complete SmartColumns

The Percent Complete SmartColumn displays the completed portion of each activity as a value, based on an activity's completed duration divided by its total duration. By default, percent complete or "progress" is based on the current date. A status symbol added to a task row will override the current date as the status driver. Create a Percent Complete SmartColumn to display the percent complete value, the percent complete pie, or both.





















Percent Complete SmartColumn example

By default, the current date line drives the percent complete values. In the example below, the status symbol (here, the arrow) overrides the percent complete values to show activities which are ahead or behind schedule.

The completed portion of each horizontal bar is filled with a selected color (to the left of the status symbol or current date line). The to-be-completed portion of each horizontal bar is filled with another color (to the right of the status symbol or current date line). The percentage value is also displayed in pie format.

Percent Complete and Status

Current Date
3/18/05

Projects	2005				Status Date	Ahead/ Behind	% Complete
	Jan	Feb	Mar	Apr			
ALL PROJECTS					3/20/05	 17d	 62%
Project 1					3/25/05	 7d	 85%
Project 2					3/22/05	 4d	 71%
Project 3					3/16/05	 -2d	 32%
Project 4					3/18/05	 0d	 51%
Project 5					3/26/05	 8d	 71%
Project 6					3/18/05	 0d	 45%

Create a Percent Complete SmartColumn

1. Choose **Insert | Rows, Columns | New Column | *Percent Complete***.

The **Percent Complete Settings** dialog box appears, as shown:

2. ☒ **Include Percent Complete Symbol in column** to display the percent complete pie.
3. ☒ **Show symbol only** to hide the percent complete value and display the pie, only.
4. Value and pie formatting options:

- If the **Percent Symbol** is not the shape as shown above, Milestones will automatically convert a symbol to this shape.
- Choose a **Symbol Size** for the percent pie.
- Choose left, right or center alignment for the pie symbol.
- ☒ **Show Decimal Point on Duration and % Complete** for detailed percent complete values.

5. **Summary Line Percent Complete** options:

- ☒ **Use Earned Value method** and select existing columns which contain the **BCWP Column** values and **Budget Column** values.
- Choose the **More info** button for an extended explanation and additional schedule formatting instructions.

6. Choose **OK** to return to the **Column Properties** dialog box where you can add a column heading title and format the column data.

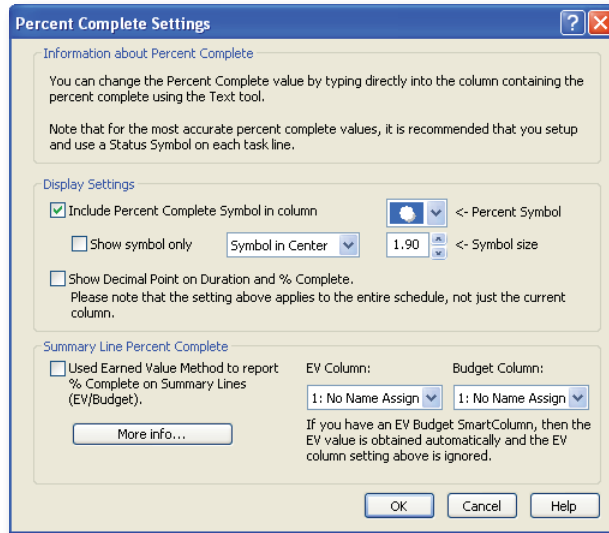

For extensive instructions and examples for Percent Complete SmartColumns, press the **Help** button in the **Percent Complete Settings** (Percent Complete SmartColumn) dialog box.

Duration SmartColumn

A Duration SmartColumn can be used to show the amount of time worked. The duration value can be shown in minutes, hours, days or weeks. Optionally, indicator symbols, text and colors can appear based on the duration values.

Create a Duration SmartColumn

1. Choose **Insert | Rows, Columns | New Column | Duration...**
2. Choose a type of Duration column to insert:

Each column checked will be added to the schedule. Also, previously added columns that are later un-checked in this dialog box will be removed from the schedule.

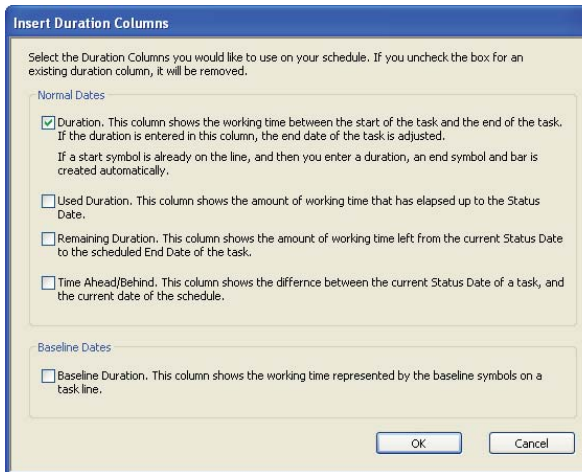

The duration display settings are found under **Layout | Other | Duration Settings**, and are global for all duration SmartColumns

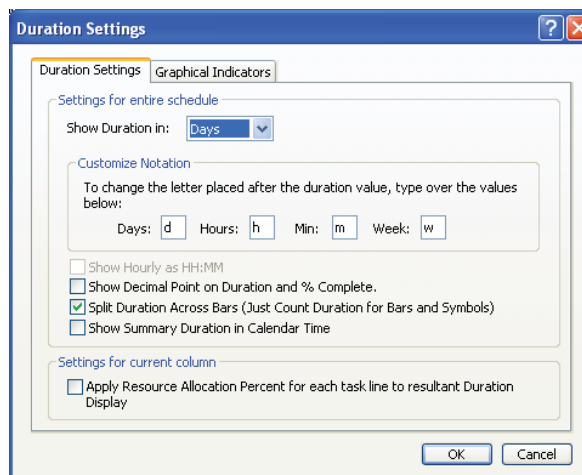

Duration Settings options (see figure on 15-18):

- **Show Duration in:** Choose days, hours, minutes or weeks.
- **Customize Notation:** You may change the letter notation next to the duration values.
- ☒ **Show Hourly as HH:MM** to display duration in hours and minutes as HH:MM. For example, 47:17 as 47 hours and 17 minutes.
- ☒ **Show Decimal Point on Duration and % Complete** to display duration SmartColumn values with two decimal places and Percent Complete SmartColumns values with one decimal place.
- ☒ **Split Duration Across Bars** to count only the bars' and symbols' duration amounts.



-  **Split Duration Across Bars** to count duration from the first symbol on the task row to the last symbol on the task row, which may include non-working “gaps” between activities.
 -  **Show Summary Duration in Calendar Time** to display the duration of the summary bar, not the total of lower task rows’ duration values.
 -  **Apply Resource Allocation Percent** (see page 15-19) to display the duration value as duration [x] the resource allocation percent. For example, if the duration is 10 days and the resource allocation percent is 50%, then the displayed value will be 5 days. Note that this option does not apply to the Remaining Duration SmartColumn.
3. Double-click the Column Heading of the new column(s) to make changes under the **Column Heading** and **Column Formatting** tabs.
 4. Click the *Additional Properties* button on the **Column Type (SmartColumn) Settings** tab to access graphical indicator and duration display options.

Graphical Indicators for duration SmartColumns

While the **Duration Settings** apply to all duration SmartColumns, the **Graphical Indicator** settings apply to individual duration SmartColumns (e.g., Duration, Baseline Duration, Time Ahead/Behind, Used Duration, Remaining Duration).

To display symbols, text or colors based on duration values:

1. For the appropriate column, double-click the column heading and choose the **Column Type (SmartColumn) Settings** tab.
2. Choose the **Properties** button.
3. Select the **Graphical Indicators** tab.

Factors which impact duration computation

- The workday start and end times affect hourly duration values.
- Whether or not Saturdays and Sundays are set as working days.
- Holidays that you might have indicated.

Resource Allocation Percent SmartColumn

Control the effort of a resource assigned to a particular task by using a resource allocation percentage. The resource allocation value can be entered in the Resource Allocation Percent SmartColumn or in any cell on the appropriate task row.

According to the Duration SmartColumn Settings, the resource allocation percent will or will not be applied to the Duration SmartColumn's values.

Create a Resource Allocation Percent SmartColumn

1. Choose **Insert | Rows, Columns | New Column | Resource Allocation Percent**.
2. Click once on the new column's heading, and enter a column title under **Selection | Column Heading Text**.

Enter a Resource Allocation Percent

1. Click  in the toolbox, and enter values into the column cells

—or—

1. Double-click a column cell on the task row whose resource needs an allocation percent (do not choose a Duration SmartColumn cell).
2. Choose the **Task/Row Settings and Info** tab.
3. Enter a value, as shown:

% of Listed Resource Allocated to this task:





Resource Allocation Percent example

In the example below, Amy will be working on Task 1, 50% of the time, and Task 2, 50% of the time. This does not change the durations of the tasks, yet better indicates the effort needed to complete the tasks. Thus, the overall usage of this resource is 100% for this time period.

Here, the "Allocated Duration" column is a Duration SmartColumn.

This SmartColumn can be set to apply the resource allocation percent to the duration value or to display the normal duration value.



















Resource Allocation for Duration Values

Task	PM	2007				% of Resource Allocation	Allocated Duration
		Jan	Feb	Mar	Apr		
Project A	Bobby					100%	62d
Task 1	Amy	 40d				50%	20d
Task 2	Amy	 40d				50%	20d
Task 3	Katie	 44d				100%	44d
Task 4	Johnny	 31d				100%	31d

Symbol Count SmartColumns

The Symbol Count SmartColumn reports the number of symbols on a task row.

For example, if the symbols on a row represent a certain kind of event, then the number of events can be easily reported in the SmartColumn.

Location	Floods	2008					
		Jan	Feb	Mar	Apr	May	Jun
Travis County	6	 1/21	 2/12	 3/6	 3/19	 4/6	 4/28
Hays County	3			 3/17	 4/13	 5/6	
Marion County	2				 4/24	 5/17	
Howard County	2					 5/6	 6/4
Santa Clara County	3	 1/18	 2/8	 3/2			
Madison County	2			 3/16	 4/3		

More SmartColumns

For information about ValueSet SmartColumns, see page 14-18.

For extensive instructions on other SmartColumns, including *Date from Symbol Automation Tag* and *MS Project Column* choose **Help | Help Files | Help Topics**. Under the **Contents** tab, choose **SmartColumns**.

Earned Value SmartColumns and Reports

What is Earned Value Management?

Earned Value Management (EVM) is a project management system that combines schedule performance and cost performance to answer the question, "What did we get for the money we spent?"

Basic concepts of EVM:

1. All project steps "earn" value as work is completed.
2. The Earned Value (EV) can then be compared to actual costs and planned costs to determine project performance and predict future performance trends.
3. Physical progress is measured in dollars, so schedule performance and cost performance can be analyzed in the same terms.

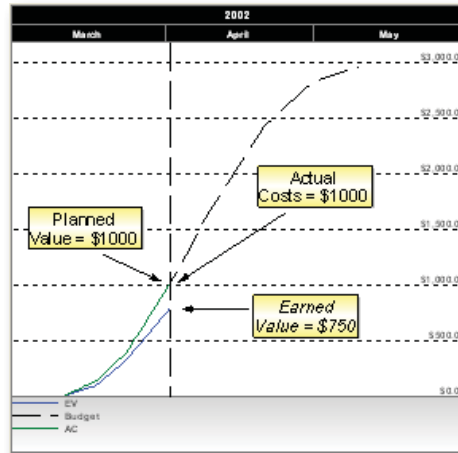

Earned Value has been used since the 1960's by the Department of Defense as a central part of the C/SCSC (Cost/Schedule Control Systems Criteria). Recently, the DOD revised the 35 criteria contained in the C/SCSC and produced the 32 criteria for EVMS (Earned Value Management Systems).

These criteria have since been accepted by the American National Standards Institute/Electronic Industry Association as a new standard, called ANSI/EIA 748. Now, EVM is being used in a wider variety of government contracts, and is spreading through the private sector as a valuable tool for project managers.

Earned Value SmartColumns

Milestones Project Companion makes it easy to show Earned Value metrics with a simplified SmartColumn selection screen. Choose **Insert | Rows, Columns | New Column | *Earned Value...***

Insert Earned Value Columns

Select the Earned Value Columns you would like to use. Budget and Actual columns are required, thus they are pre-selected. You must enter values into the Data Entry columns. All the other columns are automatically calculated based upon % Complete.

Data Entry Columns (Required for Earned Value)

- ☒ Budget at Completion (BAC). Also called Budget, Performance Measurement Baseline (PMB), or just Baseline Cost.
- ☒ Actual Cost (AC). Also called Actual Cost of Work Performed (ACWP).

Automatically Calculated Columns (Optional)

- ☐ Planned Value (PV). Also called Budgeted Cost for Work Scheduled (BCWS).
- ☐ Earned Value (EV). Also called Budgeted Cost for Work Performed (BCWP).
- ☐ Cost Performance Index (CPI).
- ☐ To-Complete Cost Performance Index (TCPI).
- ☐ Cost Variance (CV)
- ☐ Schedule Performance Index (SPI).
- ☐ Schedule Variance (SV)
- ☐ Estimate at Completion (EAC) - Cumulative CPI Method
- ☐ Estimate at Completion (EAC) - Cumulative CPI x SPI Method
- ☐ Estimate at Completion (EAC) - Overrun-to-Date Method
- ☐ Variance at Completion (VAC) - Cumulative CPI Method
- ☐ Variance at Completion (VAC) - Cumulative CPI x SPI Method
- ☐ Variance at Completion (VAC) - Overrun-to-Date Method

OK Cancel

Budget-at-Completion and Actual Cost are necessary fields to derive further EV calculations, so those two columns are pre-selected.

Any columns that are checked will be added to the schedule; any columns that are un-checked will be deleted.

If a column in the list already exists on the schedule, that column will already be checked in the insert column dialog.

The following list provides the basic calculation performed and description of each main EV SmartColumn. Note that there are multiple versions of EAC and VAC; for a detailed description of these columns see the Earned Value section of the *Milestones Project Companion Help Topics* in the **Help** menu:

- Budget at Completion (BAC) = Overall approved budget for a task.
- Actual Costs (AC or ACWP) = Total amount spent on a task up to the current date.
- Planned Value (PV or BCWS) = The point along the time-phased budget that crosses the current date. Shows the budgeted cost of scheduled work as of the current date.
- Earned Value (EV or BCWP) = $BAC \times \text{Percent Complete}$. The budgeted cost of completed work as of the current date.
- Cost Performance Index (CPI) = $\text{Earned Value} / \text{Actual Costs}$. Cost variance related as a ratio instead of a dollar amount. A ratio less than 1.0 indicates that the value of the work that has been accomplished is less than the amount of money spent.
- To-Complete Performance Index (TCPI) = $(BAC - EV) / (BAC - AC)$. Indicates the CPI required throughout the remainder of the project to stay within the stated budget.
- Cost Variance (CV) = $\text{Earned Value} - \text{Actual Costs}$. The difference between the work that has been accomplished (in dollars) and how much was spent to accomplish it.
- Schedule Performance Index (SPI) = $\text{Earned Value} / \text{Planned Value}$. Schedule variance related as a ratio instead of a dollar amount. A ratio less than 1.0 indicates that work is being completed slower than planned.
- Schedule Variance (SV) = $\text{Earned Value} - \text{Planned Value}$. The difference between what was planned to be completed and what has actually been completed as of the current date.
- Estimate at Completion (EAC) = $AC + ((BAC - EV) / CPI)$. A forecast of total costs that will be accrued by project completion based on past cost performance trends.
- Variance at Completion (VAC) = $EAC - BAC$. The difference between the new Estimate at Completion and the original Budget at Completion.

The following schedule shows the basic Earned Value columns Budget and Actual Costs, with the calculated Earned Value.

Once values have been entered into the Budget and Actual Costs columns, the Earned Value SmartColumn will perform the necessary calculation and display the results automatically.

A more complex EV report could show multiple SmartColumns, including BAC, PV, AC, EV, SV, CV, CPI, and SPI. Any of the EV SmartColumns can be used to drive a Type 3 ValueSet and graphed either below or overlayed on the schedule.

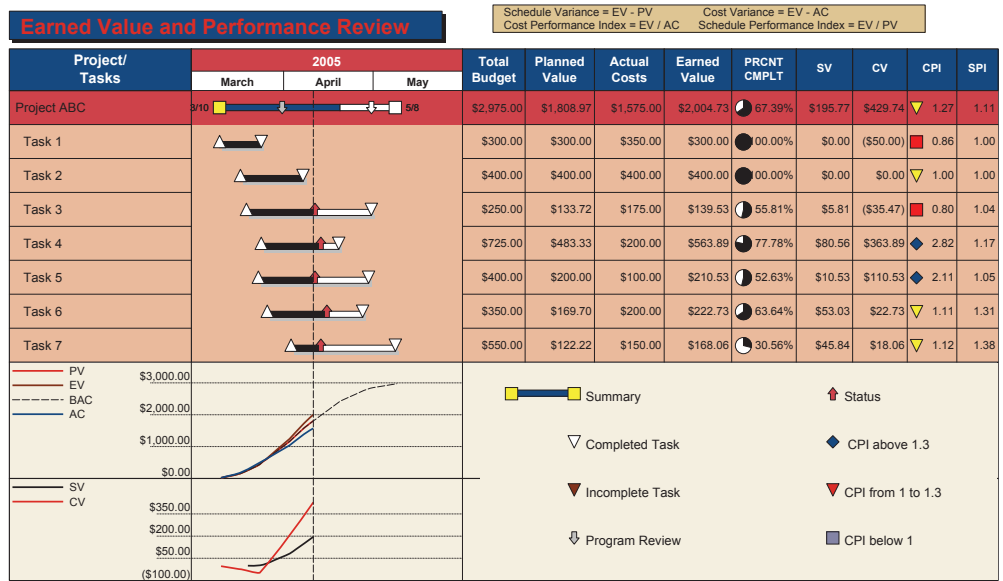
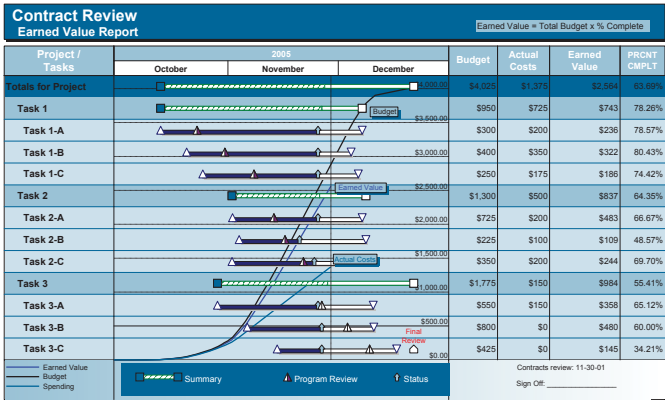

In addition, several of the EV SmartColumns are capable of displaying indicators, while the CPI and TCPI columns have pre-programmed indicators.

Earned Value Reports





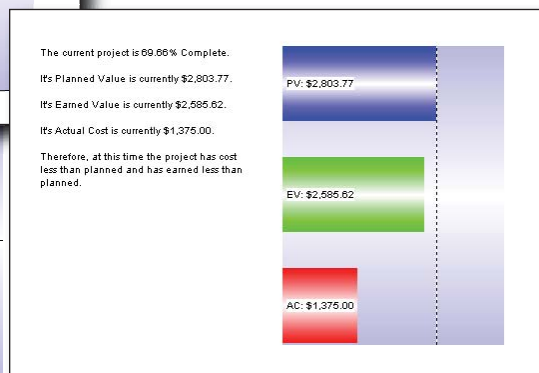
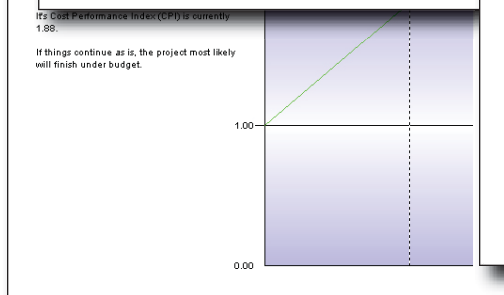
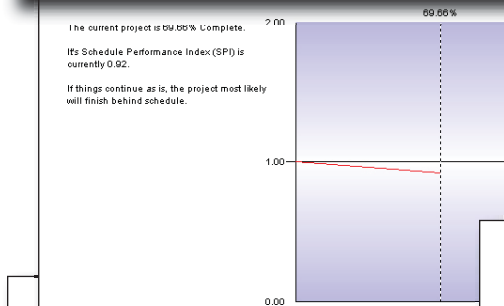
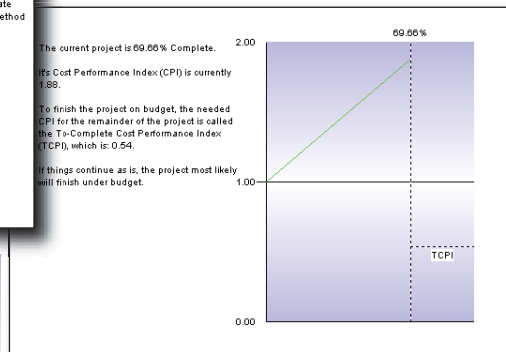
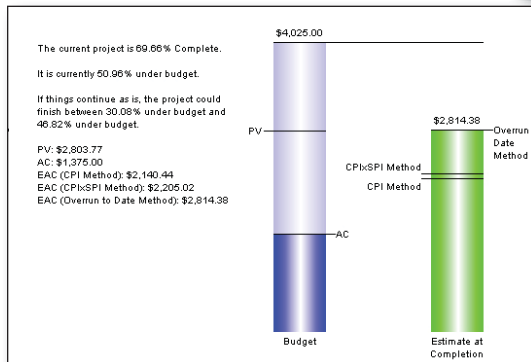
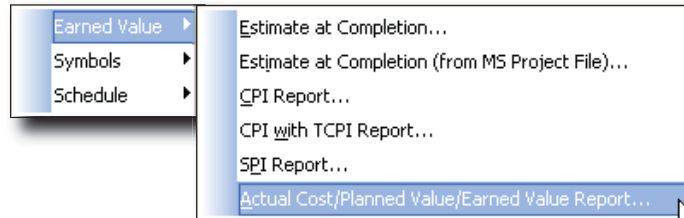

Any schedule that has the appropriate Earned Value SmartColumns in use can generate several types of EV Reports.

Choose **Tools | Reports | Earned Value** to choose a report:







Appendix A: Quick Reference Tables

Scheduling Basics

TO ADD OR SET:	DO THIS:
Project activities or other column text	Click the  tool. Click in a column cell and begin typing.
Symbol	Click the  tool. Click once on the symbol to add, click with the mouse in the schedule area, and drag.
Horizontal bar between two symbols	Click the  tool. Click once on the left-most symbol on the schedule. Click once on the horizontal bar type in the toolbox. Then, click once on the right-most symbol on the schedule.
Vertical link	Click the  tool. Click once on the “from” (top) symbol. Click once on the vertical link type in the toolbox. Then, click once on the “to” (bottom) symbol.
Many vertical links at once	<p>Click the  tool. Hold the Ctrl key and click once on each task row whose symbols will be connected vertically.</p> <p>Choose Insert Vertical Links Vertical Links between selected task rows.</p>
Task row, in-between two existing task rows	Click the  tool. Select the task row above which you want to insert the new row. Choose Insert Rows, Columns New Task Row .
Current date line	Choose Dates Current Date to format.
Date headings	Click once on the date headings within the schedule with the arrow tool. This will activate the Selection menu. Or choose Dates Date Headings .
Start and/or end date for the schedule	<p>Choose Dates Start and End Dates to format.</p> <p>Click on the  icon to view the calendar.</p>







Scheduling Basics

TO ADD OR SET:	DO THIS:
To turn on date sensitivity	Click Dates Date Related Settings , then on Symbols: Fill to Status Date . Repeat for Bars: Fill to Status Date . This causes bars and/or symbols to display an “after-status” fill color after the current date.
Progress of a task row using a status symbol	Add a status symbol by double-clicking on one of your toolbox symbols and clicking the Status Symbol option. Add the symbol on any task row to adjust the task’s progress.
Constraint date for a symbol	Click the  tool. Click once on the symbol, then choose Selection Constraints .
Set up a column for indenting	Click once on the column heading. Choose Selection Switch to Column , then under Column Type and Format , enter a value for Indent per outline level .
Change the outline level of task row(s)	Click the  tool. Select the task row you want to indent or outdent. The outline level settings are located under Selection Task Row Settings . To indent: click  , or press the <i>Tab</i> key. To outdent: click  , or press the <i>Tab</i> key.
Roll up all tasks to a certain level	Right-click a task that is at the level you want to roll all tasks to. Then click Collapse All Tasks to Selected Level .
Work and display weekends	Choose Dates Start and End Dates Full Dialog . Click the Weekly/Daily tab.
Work-week starting day	Choose Dates Start and End Dates Full Dialog . Click the Weekly/Daily tab.



Scheduling Basics

TO ADD OR SET:	DO THIS:
Color themes	<p>Choose Format Color Themes to apply pre-formatted background coloring to the schedule.</p> <p>Choose Format Color Themes <i>Manage Color Themes</i> to save a user-created color theme.</p>
Date range override for single page	Choose Dates Start and End Dates <i>Full Dialog</i> . Enter dates for <i>Current Page Override</i> .
Shading, gridlines, text and summary bars by outline level	Choose Format Gridlines <i>Gridlines, Shading, Font Sizes by Outline Level</i> .
Custom coloring for “after-status” fill-colors for symbols and bars	<p>In the toolbox, double-click the symbol or bar.</p> <p>For symbols, click the Color/Pattern/Size/Shadow tab and then choose an <i>After Status Color</i>.</p> <p>For bars, change the <i>After Status Fill Color</i>.</p>
Page number format	<p>Click the  tool. Click once on the page number at the top left part of the schedule.</p> <p>If the page numbers are not displayed, choose View Optional Items <i>Page Number</i> then repeat the above steps.</p>
Workday hours	<p>Choose Dates Start and End Dates <i>Full Dialog</i>. Then click the Hourly/Minute tab.</p> <p><input checked="" type="checkbox"/> <i>Allow Hourly Detail</i>, and then enter the working hours and the hours to display.</p>
Fiscal year starting month	Choose Dates Start and End Dates <i>Full Dialog</i> . Then click the Yearly/Monthly tab.

Add Graphics, Text and Legend

TO ADD:	DO THIS:
Title	Select Insert Title <i>Insert/Edit Chart Title</i> .
Freeform text	Click the  tool. Click in the area you want to place the text, and begin typing.
Text to a symbol	Click the  tool. Click once on the symbol on the schedule. Click the Text tab.
Symbol notes	Click the  tool. Click once on the symbol on the schedule, then click the Notes tab. Symbol notes can be viewed by hovering over the symbol, or choose Tools Reports Symbol <i>Symbol Notes</i> .
Current date, system date, page number, max page number, or filename as free-form text	Click the  tool. Click on the schedule and type: &date for the current chart date &sysdate for the computer date &curpage for the current page number &maxpage for the maximum page # &filename for the name of the chart &systime for the computer time
Line, box or circle	Click the  (line) tool, the  (box) tool or the  (circle) tool, and then click-and-drag on the schedule to add a line, a box or a circle.
Legend	Choose Layout Legend Size and enter 1.0 (or more) for <i>Enter Legend Height</i> .
Legend entry	Choose Insert Picture, Legend <i>New Legend Entry</i> .
Graphic	Choose Insert Picture, Legend <i>Picture from File</i> . Or, copy the graphic to the clipboard from another application. Choose Edit Paste <i>Picture</i> . Note: To convert a graphic file to an embedded graphic, click once on the graphic, then choose Selection Properties <i>Convert to Embedded Graphic</i> .
Column heading text	Click once on the column heading and edit text.





Format the Schedule

TO ADD OR CHANGE:	DO THIS:
Chart size	Choose Layout Page Size Chart Size .
Number of task rows per page	Choose Layout Page Size Rows per Page .
Page to a schedule	Choose Insert Page Insert a New Page before Current Page or Insert a New Page After the Last Page .
Column	Choose Insert Rows, Columns New Column .
Background color or frame options	Choose Format Frame, Highlights Background color, border, frame corners .
Margins	Choose Layout Page Size Page Margins .
Column width	Click the  tool. Click-and-drag on the column edge with your mouse. The cursor will change to  at the column edge.
Date format for symbol dates	Choose Dates Date Related Settings Set Symbol Date Format .
Date headings	Click once on the date headings. Or, click Dates Date Headings .
Gridlines between task rows	Choose Format Gridlines Horizontal Gridlines for entire schedule . Then choose the Gridlines tab.
Task row shading	Choose Format Gridlines Horizontal Gridlines for entire schedule . Then choose the Shading tab.
Curtains	Choose Format Vertical Shading Curtains (Shade by Date Range) .
Holiday and weekend shading	Choose Format Vertical Shading Weekend and Holiday Shading...







Format the Schedule

TO ADD OR CHANGE:	DO THIS:
Default symbol date and text location for a symbol in your toolbox	Double-click the symbol in the toolbox. Click the Text and Date Properties tab.
Default symbol size	Choose Format Frame, Highlights Symbol Size .
SmartColumns	Choose Insert Rows, Columns New Column , or click once on an existing column heading, choose Switch to Column Heading , then use the drop down menu under Column Type and Format to choose one of the <i>SmartColumn Definitions</i> .
Default text styles	Choose Format Default Text .
A page break	Click the  tool. Right-click the task row you want at the top of the next page, and then click Insert Page Break .
Default symbol text	Double-click the symbol in the toolbox. Click the Default Text tab. Enter text or choose a column and press Insert .







Make Changes

TO CHANGE:	DO THIS:
A legend entry	<p>Click once on the legend entry you want to change.</p> <p>To move a legend entry, first click the  tool. Click on the legend entry, drag to the new location and drop.</p>
A single link on your schedule from one type to another type that is in your toolbox	Click the  tool. Select the left-most symbol (or in the case of vertical links, select the symbol from which it originates). Click once on the new link type in your toolbox.
Selected symbol(s) on your schedule from one type to another type that is in your toolbox	Click the  tool. Select the symbol(s) to be changed (hold down <i>Shift</i> to select more than one symbol). Next, click once on the new symbol type in your toolbox.
All symbols or bars of one type, on your schedule, to another type	Double-click the symbol or bar in your toolbox. Choose a new symbol type (shape).
The dates of a group of tasks linked with vertical links	<p>Choose Dates Date Related Settings Dependency Mode.</p> <p>A check by Dependency Mode indicates that it is turned on. Then, use the  tool to click-and-drag a symbol.</p> <p>All dependent symbols will move by the same amount.</p>
The dates of all the tasks on your schedule	Choose Dates Date Range Tools Shift all task dates to shift all symbol dates forward or backward by a specified number of days.

Make Changes

TO CHANGE:	DO THIS:
Text size of an individual symbol or an individual task row's column text	Click the  tool. Select the item to be changed. Next, choose the Text tab and change the Font Size or Color .
Individual symbol color	Click the  tool. Select the symbol on the chart. Next, choose the Size/Color tab and change the Symbol Fill Color .
Height of individual task rows	Choose Tools Program Options Edit . Make sure there is a check next to <input checked="" type="checkbox"/> Allow Task Row Height Adjustments . Click the  tool. Click-and-drag the light blue row guide (or gridline if you are using gridlines) at the bottom of your task row and within the column area. The cursor will change to a  . Release to resize.
Summary bar preferences	Choose Layout Other Summary Bar Settings . Choose how and when you want the Summary Bars to appear. Also, choose the symbols and bar to use for summary bars.
The date of a symbol	Click the  tool. Then click-and-drag the symbol on the schedule. Or, click once on the symbol you want to change. Enter a new date under Selection Current Object: Symbol (1 Selected) . Or, click the  tool. Click once on the symbol on the schedule and release the mouse button. Hold down the <i>Shift</i> key and press the left or right arrow keys.

Delete Items

TO DELETE:	DO THIS:
Symbol(s)	<p>Click the  tool. Select the symbol to be deleted.</p> <p>Press the <i>Delete</i> key on your keyboard.</p> <p>To delete several symbols at once, hold down the <i>Shift</i> key while selecting the symbols. Then press the <i>Delete</i> key.</p>
Horizontal bar(s)	<p>Click the  tool. Right-click the symbol on the left most end of the bar. Click Clear Horizontal Bars (Bars).</p>
Vertical link(s)	<p>Click the  tool. Right-click the starting symbol for the vertical link. Click Clear Vertical Links.</p>
Task row(s)	<p>Click the  tool. Right-click a task row. Then click Delete Task.</p> <p>To delete several task rows, hold down the <i>Shift</i> key while selecting the task rows and then press the <i>Delete</i> key.</p> <p>To delete several non-contiguous task rows, hold down the <i>Ctrl</i> key while selecting the task rows and then press the <i>Delete</i> key.</p>
Legend entry	<p>Click the  tool. Click once on the legend entry you want to delete. Press the <i>Delete</i> key.</p>
Column	<p>Click the  tool. Select the column you want to delete (move the cursor to the lower edge of the column heading cell—the cursor changes to a downward pointing arrow—click once to select—the whole column highlights in black. Press the <i>Delete</i> key.</p>
Page on your schedule	<p>Choose Edit Delete Current Page.</p>

Customizing Milestones Professional

TO CUSTOMIZE:	DO THIS:
The starting template	<p>Create the format you need, including customization of your toolbox and page layout.</p> <p>Click File Files and Templates: Open and Save Options Save As...File. Next, click Standard Template. Save the schedule with the name <i>default.mtp</i>. From now on every time you click  New File (Blank), a blank schedule template using your format and toolbox settings will be displayed.</p>
The default file locations	<p>Choose Tools Program Options Folders. Click the Browse button to set the default locations.</p>
A bar or link in your toolbox	Double-click on a horizontal bar or vertical link in the toolbox.
A symbol in your toolbox	Double-click on a symbol in the toolbox.
The toolbox size, other options	Right-click the toolbox and choose Toolbox Properties . Select the number of symbol/bar/symbol combinations, and other options.
The sidebar	<p>Choose Tools Customize Sidebar Options. Changes to the “Show” and “Do not show” options require you to close and restart Milestones.</p>
Month and week day names	<p>Choose Format International International, Number, and Currency Settings. Pick from <i>Month Names</i>, <i>Weekday Names</i>, and <i>Page n of n</i>.</p>

Work with Other Applications

TO DO THIS:	DO THIS:
Copy a picture of the schedule to a document	Choose Edit Copy Schedule Copy Metafile to Clipboard . In your other application, click <i>Paste Special</i> . Choose <i>Enhanced Metafile</i> .
Embed a schedule into another document	Choose Edit Copy Schedule Copy Schedule to Clipboard (OLE) . In your other Windows application, click <i>Paste Special</i> . Or, locate the schedule using Windows Explorer. Click and drag the schedule name to the other application's window and release.
Copy a schedule with a transparent background	Before copying the schedule to the clipboard, choose Format Frame, Highlights Background, color, border, frame corners . Uncheck <i>Include on Prints and Metafiles</i> .
Export schedule pages as graphics (JPG, PNG, BMP or GIF files)	Choose File Export Options Graphics . Click <i>Export Bitmap File</i> .
Copy schedule information from another application	Select and copy data from a spreadsheet, document table, or database table to the clipboard. In Milestones Professional choose File Import Options Custom Custom Import From Clipboard .
Import information from a file	Choose from the options under File Import Options .

Print Your Schedules

TO DO THIS:	DO THIS:
Print the schedule using the default settings	Choose File Printing <i>Print</i>  .
Print the schedule and choose options	Choose File Printing <i>Printing Options</i> . [Options are described below:]
Print a large chart on one sheet	In the Printing Options dialog box, choose <i>Scale to Fit Selected Paper Size</i> .
Print a large chart in “pieces”	In the Print Options dialog box choose <i>Use Specified Size</i> .
Enlarge a small schedule to fit on a larger paper size	In the Print Options dialog box, choose <i>Scale to Fit Selected Paper Size</i> .
Scale your schedule by horizontal and vertical scaling factors you set	In the Print Options dialog box, choose <i>Use Custom Scaling Specified</i> . Next, enter a scaling factor for Horizontal and Vertical .
Print color schedules on a black and white printer	In the Print Options dialog box, <input checked="" type="checkbox"/> <i>Print Colors in Shades of Gray</i> .
Print all open schedules	Choose File Printing <i>Print All Pages</i> .

Print Your Schedules

TO DO THIS:	DO THIS:
Set up your printer	Choose File Printing <i>Printer Setup</i>  .
Exclude certain columns when printing	In the Print Options dialog box, choose the Exclude Columns tab. Check the columns to exclude from printing.
Print symbol notes on a separate page	In the Print Options dialog box, <input checked="" type="checkbox"/> <i>Include Symbol Notes Page.</i> Or, choose <i>Tools Reports Symbol Notes</i> . Copy the notes to clipboard and paste into another application for printing.
Print your schedule by time period For example, one page for each month	In the Print Options dialog box, click the Print tab. <input checked="" type="checkbox"/> <i>Print Using the Time Periods Below.</i> Next, choose a frequency from the left list box and a time period from the right list box. For example choosing 3 and <i>months</i> will result in 3 month printing on each page for the date range specified.
Print a certain date range	In the Print Options dialog box, click the Print tab. <input checked="" type="checkbox"/> <i>Print Date Range Below Only</i> Next, specify both a start date and an end date for the range you want to print.

Appendix B: Support and Where to Get More Information

Help Reference Information

Milestones Project Companion offers extensive reference information in an easy-to-use manner. In fact, the Milestones Project Companion Help Topics contains more detail than this manual.

To access the reference information, just choose **Help | Help Files | Help Topics**. Browse the **Contents**, or search for keywords under the **Index** and **Search** tabs. Help is well organized and extensive, giving you precise answers and instructions.

Online Support

Choose **Help | Internet Support** for a list of useful links to our website, including the **Main Support Page**, **Samples and Solutions**, our **Web Site Q&A** database, **The latest news**, and more.

E-Mail Support

You can e-mail us at support@kidasa.com with any questions or suggestions that you may have. We try to answer e-mail questions 7 days a week.

Technical Support by Telephone

You can call us at 1-512-328-0168 or 1-800-765-0167 between 8:30 am and 5:00 pm Central Time on normal workdays.

There is no charge for technical support.

Web Site

Our web site is at <http://www.kidasa.com>. It contains a significant amount of information: white papers, question and answer sections, movies, samples, additional documentation, and more.

Movies

Choose **Help | Internet Support | Online Movies** to go to our movies page on our website.

Index

A

- add
 - columns, 7-2, 7-6
 - graphics, 3-26
 - horizontal bar, 3-7, 3-8, 3-9
 - hyperlink, 9-2
 - SmartColumn, 3-19
 - symbol, 3-8
 - symbol+bar, 3-8
 - symbol hyperlink, 9-2
 - symbols+bar combination, 3-7
 - task bar, 3-7
 - text, options, 3-12
 - text column, 3-19
 - text to column, 3-17
 - vertical links, 3-9, 6-5
- Add tool, 3-6
- allow in place activation, 10-12
- applications
 - interaction with other applications, 10-1
- Arrow tool, 3-6
- automation tag, 2-4

B

- bars
 - adding , 3-8
- baseline
 - summary display, 5-6
 - summary display, hide, 5-6
- blank-out SmartColumn cells, 3-29
- bookmarks, 1-10, 3-24
- box tool, 3-6
- browser, 12-6

C

- Calculation/Indicator SmartColumn, 14-4
 - create, 14-6
 - options, 14-5
- calendar icons
 - display, 3-11
- Calendar View, 3-33

- hyperlinks, 9-5
- cell
 - indenting, 5-3
- charts, 11-2
- chart size, 7-1
- chart title, 7-8
- circle tool, 3-6
- clear column text, 7-8
- collaboration, 12-1
- color themes, 1-22, 11-16
 - apply, 11-17
 - create, 11-16
 - delete, 11-16
 - reset column text before applying theme, 7-8
- column area, 3-2
 - add text, 3-17
- column heading, 3-18
 - formatting, 11-11
 - properties, 3-18
 - text, 11-11
- columns, 3-17
 - add, 3-19, 7-6
 - copy and paste, 10-11
 - currency display, 11-10
 - delete, 7-7
 - edit, 3-19
 - exclude when printing, 8-4
 - insert, 7-6
 - move, 7-6
 - move between column cells, 3-17
 - numbering, 7-3
 - paste text and numbers, 10-8
 - properties, 3-18
 - shading, 11-10
 - show/hide, 7-3
 - text, default styles, 11-10
 - text column, 3-12
 - text formatting, 11-10
- column text,
 - add, 3-17
 - color overrides, 11-11
 - default styles, 11-10

- reset font overrides, 7-8
- column title, 3-18
- Combo Toolbox, 3-4
 - customize, 4-2
- compute rolled-up values, 5-8
- connectors
 - adding , 3-8
 - add vertical, 6-5, 6-6
 - vertical, 3-9
- connector bars fill to status, 3-23
- Continuous View mode, 3-31
 - shortcut, 3-27
- copy
 - column text, 10-10
- copy metafile to clipboard, 10-14
- CSV
 - export, 10-7
 - import, 10-6
- currency display in columns, 11-10
- current date, 3-22
 - status line, 3-22
- current date line, 3-22
- curtains, 1-21
 - add, edit, delete, 11-12
 - example, 11-15
 - format, 11-13
 - repeat, 11-14
 - shift, 11-15
 - show over gridlines, 11-14
- custom date headings, 7-11

D

- DataGraph, 1-14, 13-16
 - assign ValueSets, 13-17
 - formatting, 13-16
- DataGraph and ValueSet Wizard, 13-2
- date headings, 3-21, 7-9
 - custom headings, 7-11
 - frequency number, 7-10
 - start number, 7-10
 - switch to view option, 3-36
- date heading scroll buttons,
- dates
 - hide all symbol dates, 4-11
 - symbols, 3-10, 3-11

Index-2

- date SmartColumns, 3-11
- decimal places, 14-13
- decimal symbol, 14-13
- default printer, 8-4
- default symbol text, 4-10
- delete
 - column, 7-7
 - vertical link, 6-8
- dependencies, 3-9, 6-1
 - movement rules, 6-3
 - show/hide, 6-2
- dependency mode, 6-2
- digit grouping symbol, 14-13
- distribute schedules, 12-1
- distribution
 - Viewer, 12-9
- drawing tools, 3-4
 - customize, 4-5
- duration
 - summary line display, 5-9
- Duration SmartColumn, 14-17
- Duration View, 3-34

E

- Earned Value
 - Reports, 14-25
 - SmartColumns, 14-22
 - What is it?, 14-21
- ellipse tool, 3-6
- embedding, 10-13
- End Date SmartColumn, 3-11
- Excel
 - importing, 10-4
- expand/collapse indicators, 5-11
- export
 - CSV, 10-7
 - MPX, 10-7
 - XML, 10-7

F

- fill patterns, 11-6
- fill to status
 - bars, 3-23
 - summary bars, 5-13
 - symbols, 3-23

- filter, 1-9
 - by outline level, 5-12
 - options, 1-9
- find and replace, 1-10
- formatting
 - presentation schedules, 11-1
 - schedule layout, 7-1
 - toolbox, 4-1
- freeform text,
 - add, 3-12
- free viewer, 12-9
- frequency for date heading, 7-10
- Full Screen view mode, 3-31, 12-11

G

- Gantt views, 3-32
- gradient color fills, 1-20, 11-7
- graphics
 - insert, 3-26
 - metafiles, 10-14
- graphing values, 13-1
- gridlines
 - by outline level, 11-17
 - formatting, default, 11-5
 - vertical, 11-12

H

- headings
 - date headings, 7-9
- Help
 - reference information, B-1
- horizontal bars
 - adding, 3-9
 - after status fill color, 4-13
 - always-on-top, 4-14
 - default settings, 4-12
 - fill color, 4-13
 - formatting, 3-15
 - pattern, 4-13
 - shadow, 4-13
- hyperlinks, 9-1
 - activate, 9-5
 - clear, 9-5, 9-6
 - example, 9-1
 - in a column, 9-6

- report of symbol hyperlinks, 9-6
- symbols, 1-7, 9-2
- task rows, 9-4

I

- import
 - CSV file, 10-6, 10-7
 - Custom, 10-4
 - expanded 20 column, 10-7
 - from Excel, 10-4
 - MPP file, 10-2
 - MS Project, 2-1
 - Project files, 10-2
 - single column, 10-8
- import choices, 2-2
- include schedule in other document,
- indenting, 5-2
 - column text, 5-3
 - shortcut, 3-27
- indicator symbols, 14-1
 - Calculation/Indicator SmartColumn, 14-5
 - example, 14-1
- insert
 - column, 7-6
- international
 - numbers format, 14-13
- international support, 1-20
- internet publishing, 12-2
 - create graphics and web pages, 12-4, 12-7
 - create graphics only, 12-3
 - graphics options, 12-3
 - tiered hierarchy, 12-7
 - web page with drill-down, 12-7

K

- keyboard
 - shortcuts, 3-27

L

- landscape, 7-1
- launch hyperlink
 - symbol hyperlink, 9-3

- task line hyperlink, 9-5
- layout
 - page, 7-1
- legend
 - add legend entry, 7-5
 - delete legend entry, 7-6
 - floating, 7-6
 - move legend entry, 7-5
- lines per page, 7-2
- line tool, 3-6
- linking
 - hyperlinks, 9-1
 - OLE, 10-13
 - symbol to files and URLs, 9-1
 - tasks to files and URLs, 9-1
- link steps, 3-9
- link tasks vertically, 6-1

M

- metafiles, 10-14
- Microsoft Project interface, 10-2
 - open MPP files, 10-2
 - refresh feature, 10-3
 - Wizard, 10-2
- Milestones Viewer, 12-9
- MPP/MPD files, 2-1
- MPX
 - export, 10-7
- MS Project Column, 3-19
- MS Project importing, 2-1

N

- negative number format, 14-13
- network
 - faster open and save, 3-30
- numbers format, 14-13

O

- Object Linking and Embedding, 10-12
- OLE, 10-12
 - link versus embed, 10-14
- open schedule
 - across network, 3-30
- outdenting, 5-2

Index-4

- outline level
 - shading, 1-22, 11-10
 - summary bar overrides, 5-7
 - summary bars, 11-12
- Outline Level SmartColumn, 5-4
- outlining, 5-1
 - entering tasks, 5-3
 - indent/outdent, 5-2
 - tab key, 5-2
 - tools, 5-2

P

- page layout, 7-1
- page numbering, 1-20
- paste
 - column text, 7-8
 - graphics, 3-26
 - into PowerPoint, 1-3
 - multiple column cells, 10-11
 - schedule as a graphic, 10-14
 - single column, 10-8
 - single column cell, 10-9
 - ValueSet values, 10-10
- PDF
 - Save As..., 12-12
- Percent Complete SmartColumn, 1-14, 14-15
 - create, 14-16
 - example, 14-15
- Percent Complete view, 3-35
- pictures
 - insert, 3-26
- Plus tool, 3-6
- predecessor/successor, 3-9, 6-1
- presentation schedules, 11-1
- Presentation view mode, 12-10
 - screen controls, 12-11
- presenting the schedule, 12-1
- print, 8-1
 - custom scaling, 8-3
 - date range, 8-3
 - exclude columns, 8-4
 - exclude columns after first page, 8-3
 - options, 8-2
 - scale to fit, 8-2

- specified size, 8-2
- symbol notes, 8-2
- time periods, 8-3
- printer, 8-4
 - default, 8-4
- print preview, 8-1
- Project importing, 2-1
 - how it works, 2-1
 - import choices, 2-2
 - instructions, 2-2
 - refresh, 2-3
- Project interface, 10-2
 - open MPP files, 10-2
 - refresh feature, 10-3
- project start and end dates, 3-20

R

- rectangle tool, 3-6
- redraw screen, 3-27
- refresh, 2-3
- refresh from MS Project, 10-3
- relationship between tasks, 3-9
- replace, find and, 1-10
- reports
 - print symbol hyperlink data, 9-6
 - print symbol notes, 8-2
- reset all row/cell overrides, 7-8
- reset column font, 7-8
- Resource Allocation SmartColumn, 1-15, 14-19
 - create, 14-19
 - example, 14-19
- right-click menus, 3-29
- roll-up, 5-11
 - column values, 5-8
- row height
 - reset to default, 7-2
- rows per page, 7-2

S

- Save As
 - PDF, 12-12
- save schedule
 - across network, 3-30
- schedule

- new, 3-30
- schedule area, 3-2
- schedule title, 7-8
- scroll date heading,
- scroll icons, 3-20
- scroll the date range, 3-20
- Setup Wizard, 3-30
- shading, 1-23
 - by outline level, 11-7
 - by time period, 11-12
 - column heading, 11-11
 - columns, 11-10
 - curtains , 11-12
 - task row, default, 11-5
 - task rows, selected, 11-7
- shortcuts
 - keyboard, 3-27
 - sidebar, 4-1
- shortcuts under the toolbox, 3-3
- show all task lines, 1-9
- sidebar, 3-2, 3-3, 4-1
 - toolbox, 4-4
- SmartColumns, 14-1
 - add, 3-19
 - available SmartColumns, 3-19
 - blank-out cell entry, 3-29
 - Calculation/Indicator, 14-4
 - dates, 3-11
 - Duration, 14-17
 - Earned Value, 14-22
 - example, 14-1
 - other SmartColumn, 14-20
 - Outline Level, 5-4
 - Percent Complete, 1-14, 14-15
 - Resource Allocation, 1-15, 14-19
 - Stoplight, 14-2
 - summary value roll-up, 14-13
 - Symbol Count, 14-20
 - Symbol Text, 3-13
 - Values, 1-13, 14-9
 - ValueSet, 13-18
 - WBS Number, 5-4
- sort task lines, 1-8
- split summary bars, 5-9
- spreadsheet

- importing, 10-4
- Standard Toolbox, 3-5
 - customize, 4-2
- start and end dates
 - entire schedule, 3-20
- Start Date SmartColumn, 3-11
- start for date heading, 7-10
- status
 - bars fill to status, 3-23
 - symbols fill to status, 3-23
- status line, 3-22
 - display, 3-22
 - example, 3-23
- stoplights, 14-1
- Stoplight SmartColumn, 14-2
- substitutable text strings,
- successor/predecessor, 3-9, 6-1
- summary bar, 5-6
 - baseline display, 5-6
 - display lower level symbols and bars, 5-9
 - display options, 5-6
 - display options, overrides, 5-7
 - display selected symbols, 5-10
 - fill the bar, 5-13
 - format by outline level, 11-9
 - hide dates, 5-9
 - override settings, 5-7
- summary line, 5-6
 - column value roll-up, 5-8
 - duration display, 5-9
 - roll-up, 5-11
- summary value roll-up, 14-13
- switch to view, 3-36
- Symbol Count SmartColumn, 14-20
- symbol dates
 - change, 3-10
 - hide all, 4-11
 - prefix, 4-12
 - suffix, 4-12
- symbol hyperlinks, 9-1
 - activate, 9-3
 - add, 9-2
 - clear, 9-5
 - example, 9-1

Index-6

- symbol notes,
 - add, 3-12
 - printing, 8-2
 - reports, 8-2
 - SmartColumn, 3-13
- symbol position, 1-17, 4-8
- symbols
 - 3D Look, 4-6
 - adding, 3-7, 3-8
 - changing date, 3-10, 3-11, 3-28
 - default settings, 4-6
 - default symbol text, 4-10
 - displayed on summary lines, 5-10
 - embedded, 4-6
 - fill color, 4-7
 - formatting, 3-14
 - indicators, 14-1
 - letter marking, 4-6
 - override default settings, 4-11
 - override text color, 4-11
 - positioning, 4-8
 - shape, 4-6
 - size override, 4-7
 - text, 3-12
 - text and date positions, 4-8
 - text background colors, 4-8
 - type, 4-6
 - user defined shapes, 4-6
- symbols fill to status, 3-23
- symbol text,
 - add, 3-12
 - based on column text, 4-10
 - default symbol text, 4-10
 - draw at angle, 4-9
 - hide all, 4-11
 - override colors, 4-11
 - SmartColumn, 3-13
 - transparent, 4-8
- Symbol Text SmartColumn, 3-13
- symbol types,

T

- task line
 - bookmarks, 3-24
 - gridlines, 11-6, 11-7, 11-8

- hyperlinks, 9-4
- hyperlinks, clear, 9-6
- shading, default, 11-5
- shading by outline level, 11-7
- shading selected tasks, 11-7
- tasks per page, 7-2
- templates, 11-2
- text,
 - add, 3-12
 - column heading, 11-14
 - column text, 3-17
 - find and replace, 1-10
 - format by outline level, 11-7
 - hide all symbol text, 4-11
 - options,
- Text tool, 3-6
- timeline date headings, 7-9
- title area, 3-2
- toolbox, 3-4, 4-1
 - Arrow tool, 3-6
 - box tool, 3-6
 - circle tool, 3-6
 - Combo Toolbox, 3-4, 4-2
 - customizing, 3-5
 - customizing the size, 4-3
 - default, 3-4, 3-5
 - floating, 4-4
 - line tool, 3-6
 - Plus tool, 3-6
 - sidebar, 3-4, 4-4
 - size, 4-3
 - Standard Toolbox, 3-5, 4-2
 - Text tool, 3-6
 - tools, 3-6, 3-27
 - type, 4-3
- Type 1 ValueSet, 13-4
- Type 2 ValueSet, 13-6
- Type 3 ValueSet, 13-8
- Type 4 ValueSet, 13-10
- Type 5 ValueSet, 13-12

V

- values
 - roll-up, 5-8
 - track and graph, 13-1

- ValueSet, 13-3
 - assign to DataGraph, 13-17
 - color and pattern display, 13-15
 - display in column, 13-18
 - graphic properties, 13-14
 - paste values, 10-10
 - types, 13-3
- ValueSet SmartColumn, 13-18
- Values SmartColumn, 1-13, 14-9
 - example, 14-9
- vertical links, 3-9, 6-1
 - adding, 3-9, 6-5
 - adding many, 6-6
 - change on schedule, 6-7
 - color, 4-15
 - default settings, 4-14
 - delete, 6-8
 - formatting, 3-16
 - line pattern, 4-15
 - shape, 4-15
 - size, 4-14
- vertical gridlines, 11-12
- Viewer, 12-9
- View Mode, 3-31
 - Calendar, 3-33
 - Continuous, 3-31
 - Duration View, 3-34
 - Full Screen, 3-31, 12-11
 - Gantt, 3-32
 - Gantt Roll-Up, 3-32
 - Percent Complete view , 3-35
 - Presentation, 12-10
 - switch to view, 3-36
- view options
 - Duration View, 3-34
 - Percent Complete view, 3-35
 - switch to view, 3-36
 - view modes, 3-31

W

- WBS Number SmartColumn, 5-4
 - alphanumeric display, 5-5
- Wizard
 - Microsoft Project interface, 10-2
 - Schedule Setup, 3-30

template, 11-2
working with other applications, 10-1

X

XML
export, 10-7